BAHÇEŞEHIR UNIVERSITY.

***A World University** In The Heart of Istanbul*

1998.

Çırağan Caddesi, Osmanpaşa
Mektebi Sokak, No: 4 - 6, 34353
Beşiktaş - Istanbul / TURKEY

P +90 444 2864
F +90 212 381 00 20
bau.edu.tr

A Member of BAU GLOBAL

TURQUALITY®

BAU
Bahçeşehir University

BAU
Bahçeşehir University

BAHÇEŞEHIR
UNIVERSITY.

A World University *In The Heart of Istanbul*

CONTENTS

06 Enver Yücel • *Dreaming of The Future*
08 Şirin Karadeniz • *A World Permeated by BAU*
10 Faculty of Dentistry
16 Faculty of Educational Sciences
20 Faculty of Law
24 Faculty of Economics, Administrative, and Social Sciences
30 Faculty of Communication
36 Faculty of Architecture and Design
40 Faculty of Engineering and Natural Sciences
44 Faculty of Health Sciences
48 Faculty of Medicine
52 BAU Medicine Advisory Board
54 School of Applied Disciplines
56 BAU Department of Gastronomy and Culinary Arts
62 BAU Department of Pilotage
64 Vocational School of Health Services
68 BAU Conservatory
72 English Preparatory Program
76 BAUGo • *BAU Global Online*
80 ApplyBAU
82 CO-OP • *My Campus Is My Office*
86 EDR. • *Refined Education*
88 Dual Up
90 BAU Research and Implementation Center
92 The Dean of Student Office
94 International Student Office
96 BAU Sports
98 BAU Global
102 Bahçeşehir University
106 Bay Atlantic University
108 Berlin International University of Applied Sciences
110 MLA College
112 Bahçeşehir Cyprus University
114 BAU International University Batumi
116 Mentora College of Business & Technology
118 Mentora College
120 Mentora Language Academy Toronto
122 Mentora Language Academy Plymouth
124 Mentora Sprachschule
126 UNITAR & Cifal
128 Make Impact Consortium
130 University Global Coalition

DREAMING OF THE FUTURE...

Those without dreams cannot perceive the reality.
If you don't dream, you can't make it real. Things you make, the limits of your imagination, and the power of your talents are a mirror that reflects you. Everything starts with dreaming and life cultivates with new dreams.

We also started with a dream when we were establishing Bahçeşehir University. We kept dreaming and aimed for the better. World's giant firms consulted our institutions on developing education solutions. Our students easily got accepted to the most prestigious universities of the world and students who came from abroad chose our university because it offered quality education at an international level. We rose to an outstanding position and ascended to first places in student preferences with our location, infrastructure, teaching equipment advantages, excellent teaching staff, and modern education system based on training that is not available in any other university.

Today, as people who devoted their entire lives to education, seeing that Bahçeşehir University starting to be a "prestige and honor" source beyond just being a university makes us extremely satisfied. Everyone has made great efforts for this success. Everyone, notably our university administration, from our faculty members to the security guard at the door, contributed greatly to this success.

Beyond giving just a university diploma to students, we also aim to bring your future to you with our new departments opening each year and our teaching staff subsuming the most esteemed academic members in their respected fields in Turkey.

We invite you to dream!
Dream of the future and make your dreams come true!

Best Regards…

A WORLD PERMEATED BY BAU...

Our university aims to raise leaders who will deliver added value to both our country and the world by focusing on perfectionism, innovativeness, and entrepreneurship on research, education, and contributions to society.

The most strong qualification of our university is the beautiful and big BAU family formed together with its student, academician, graduate, administrator, employee, and other shareholders. As a family, we believe in an administrative mentality consisting of free thought, respect for diversity, agility, a collective mind, positive student experience, fairness, transparency, and trustworthiness.

We experience the pleasure and happiness of producing together with students while making all of their dreams come true, mentoring them on the path of becoming individual and global citizens, and consistently supporting their development.

Aside from being a city university with over 25 thousand students, more than %20 of them being international, with nearly 30 thousand graduates, more than 1,000 academicians, over 50 administrative employees, and 5 different campuses in Istanbul, BAU is also a pioneering educational institution that represents Turkey around the world with hundreds of international collaborations and is the flagship of BAU Global Education Network.

Thank you for your interest in our university.
I hope you will be among those who suffused the World with BAU soon.

Best Regards...

FACULTY OF DENTISTRY

BAU Faculty of Dentistry will make a difference with its expanded education curriculum that includes the "holistic patient treatment approach", which accepts that oral health is an indivisible part of general health, and also contain "Digital Dentistry" applications that have emerged as a result of current technological developments.

Our faculty aims to raise dentists:

- With the perspective of *"Learn for life, not for school"*
- Who can efficiently use technologies of digital dentistry applications
- Who understand that oral and dental health is an important part of general health
- Who perform its clinical practices with the principle "Evidence-based dentistry"
- Who have gained sufficient critical thinking and problem-solving skills
- Who can research and produce scientific knowledge
- Who aim to publish in internationally esteemed scientific journals
- Who protect our artistic, cultural, and historical values
- Who are sensitive to public health care, can empathize, and provide high-level health services.

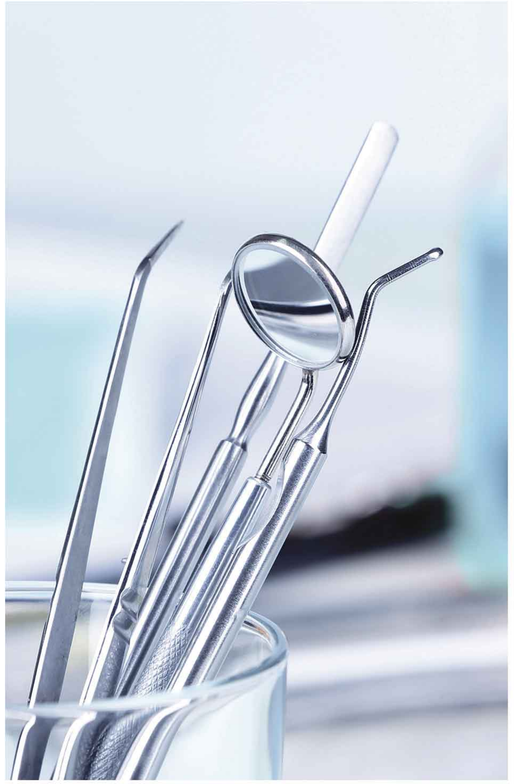

FACULTY OF DENTISTRY

***Digital Dentistry** education technologies of the future are at BAU Dentistry…*

PREPARATORY YEAR

BAU English Preparatory Program (BAU PREP)
University of Plymouth, Peninsula Dental School, England
BAU Washington D.C. Campus, USA
BAU Toronto Campus, Canada

RESEARCH AND INTERNSHIP

University of Plymouth, Peninsula Dental School, England
Bahçeşehir University Oral and Dental Health Education Application and Research Center

OUR OTHER EDUCATION LABORATORIES

Virtual Reality-Haptic Simulation Laboratory
Dentistry Simulation Laboratory
Dentistry Professional and Clinic Skill Laboratory
Dental Prosthetics Technology Laboratory

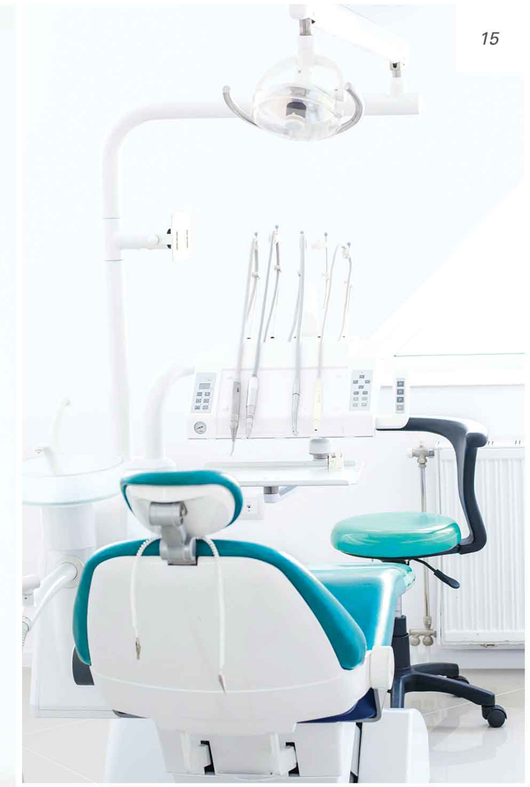

FACULTY OF DENTISTRY

*BAU Faculty of Dentistry is the right address for **"Digital Dentistry"** with the **"holistic patient treatment approach"***

VIRTUAL REALITY-HAPTIC SIMULATION LABORATORY

Advantages of education with the virtual reality-haptic simulator

- Artificial patience simulators enable students to develop their fine motor skills faster.
- It allows the evaluation of students' development and practices with objective criteria.
- Correct power feedback of the Haptic device gives the student a real sense of touch during practice.
- The density of different dental tissues like mine, dentin can be experienced more realistically.
- Personalized treatment implementation scenarios can be created with DICOM (CT) and STL(intraoral scan) data of the real patients.

DENTISTRY SIMULATION LABORATORY

- Artificial (phantom) Patient System is a simulation system that mimics the dental chair where the treatment procedures happen, jaw and surrounding tissues
- Students receive education and make a practical application about Artificial Patient Systems according to predetermined scenarios.
- Learns the working and using principles of hand tools, motorized devices, and unit systems that are used in dentistry.
- Learns ergonomic working positions and can work in the right position.
- Students can watch demonstrations by faculty members via LCD monitors that are on the Artificial Patient System.

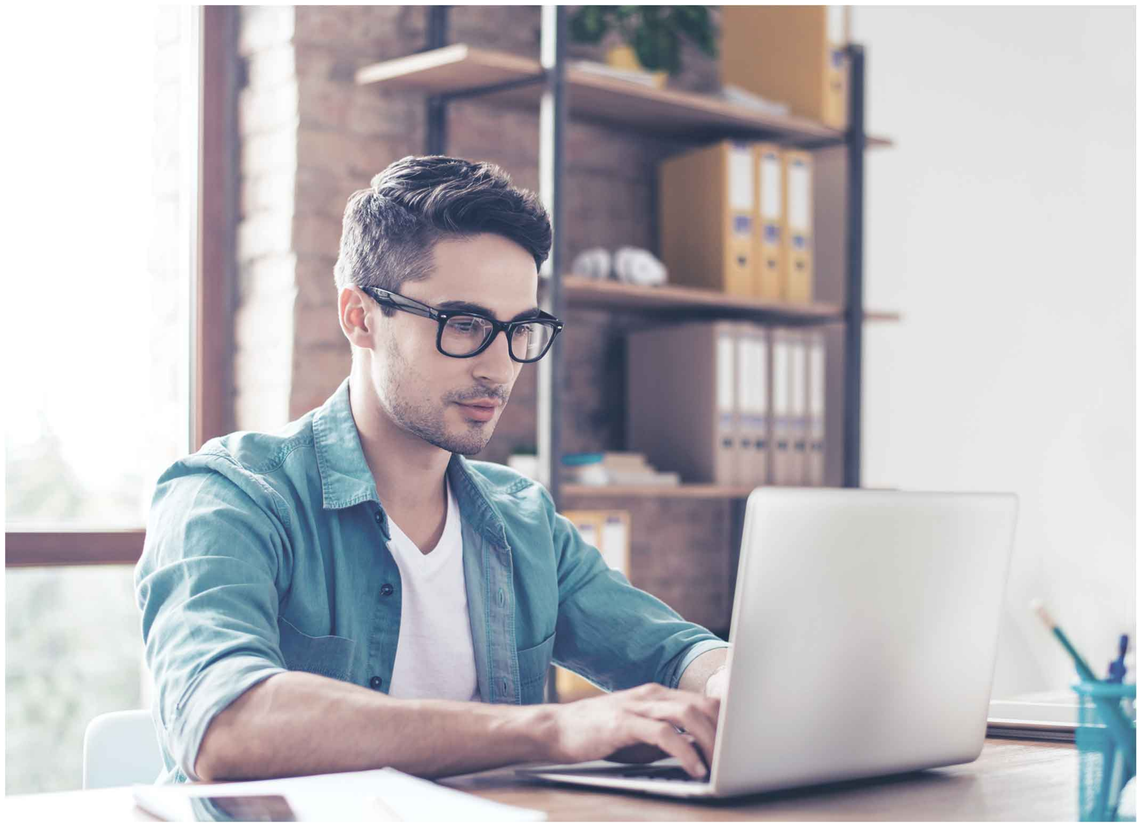

FACULTY OF EDUCATIONAL SCIENCES

Computer Education and Instructional Technologies • *BÖTE* ° English Language Teaching ° Preschool Education
Psychological Counseling and Guidance

Faculty of Educational Sciences has adopted the principle of raising teachers who are committed to teaching; aims to do research that has national and international value in various fields of education and by this way contribute to the development of our country, to the prosperity of our society.

Our priority goal; in today's world, where globalization is also significantly embedded in education, is to train teachers who live in harmony with different cultures, are open to innovations, and are technologically equipped. One of the most important factors of the applied education process is to train teacher candidates by constantly interacting with an experienced master teacher, and this is only one of the original contributions we have made and will keep bringing to raising teachers. We aim to equip our teachers with not only national but also international qualifications, and we want our teacher candidates to receive an internationally valid diploma.

For this reason, BAU Faculty of Educational Sciences' education language is English. Support is provided for teacher candidates to gain experience in different countries during their education with the intent of enhancing international knowledge and experiences.

UNIVERSITY AT SCHOOL

The "University at School" concept is implemented first time as an education model in Turkey at BAU Faculty of Educational Sciences. Contracted schools in Turkey and abroad are used as practice fields to train teacher candidates, who learn their lessons by doing and experiencing in the classroom, by interacting with an expert teacher.BAU Faculty of Educational Sciences, whose curriculum is conducted in English, has Educational Agreements with Columbia University Teachers College, New York University Steinhardt School of Education and Human Development, Wheelock College, and Bank Street College.

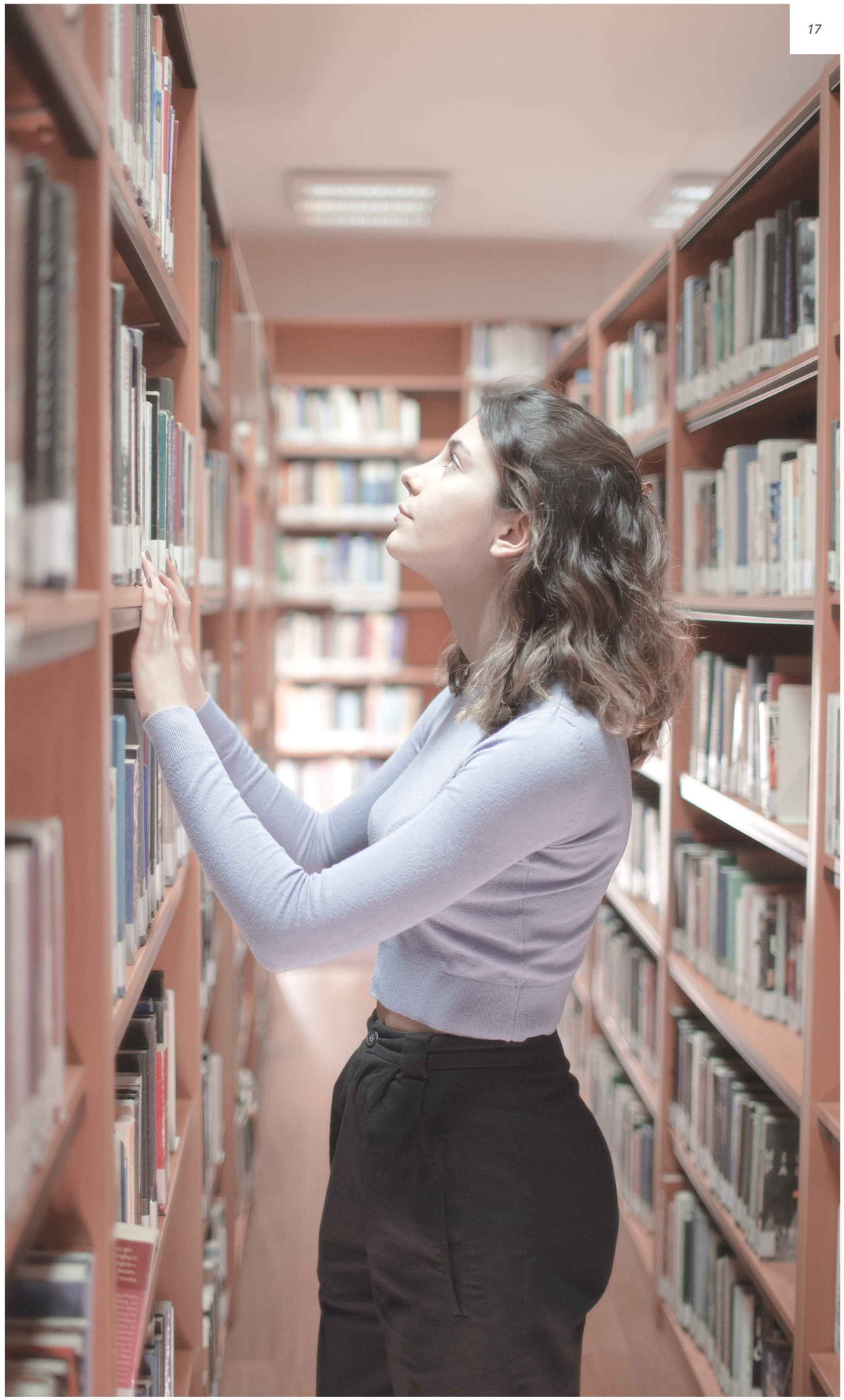

FACULTY OF EDUCATIONAL SCIENCES

*We invite those who aim to be teachers **committed** to education to a faculty that provides education at global standards, in the heart of Istanbul.*

*In the 2018-2019 evaluation period, the accreditation of the English Language Teaching Department, which was evaluated by the EPDAD Education Faculties Education Programs Accreditation Board (EFAK), was extended from 28.03.2019 to 28.03.2024, following the Interim Self-Evaluation report sent to EPDAD. Computer and Instructional Technologies Education Undergraduate Program and Guidance and Psychological Counseling Undergraduate Program have been accredited for 3 years.

FACULTY ABROAD PROGRAMS

UK Teacher Training AP
Fulford Academy, CANADA

BRANDED COURSES

Branded Courses, which are one of the innovations the CO-OP Education Model has brought to the higher education system, are courses firms have set up in Bahçeşehir University to train the qualified workforce in their fields, products, and services. 3rd and 4th-grade students take these courses given by industry representatives as elective courses and earn credits. At the end of the course, successful students are given a certificate bearing the stamp of the relevant institution.

İstanbul Psikodrama Enstitüsü ° Microsoft ° Sae Institute
Wissen Akademie

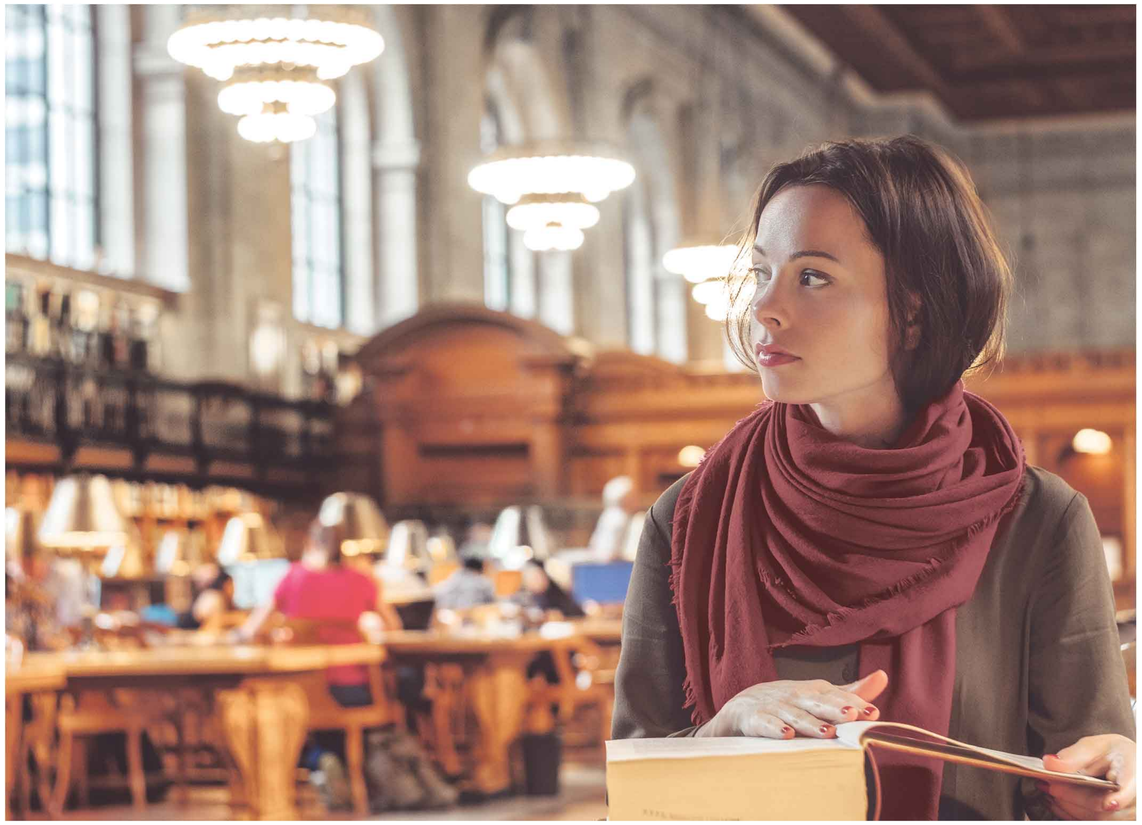

FACULTY OF LAW

Order of Law requires general and abstract rules to be applied to tangible and particular events through legal reasoning. This practice will give fair results when performed by dexterous lawyers. All over the world, proficient lawyers can be trained as a result of a quality education process. Bahçeşehir University Faculty of Law makes a significant contribution to this process with its academic staff, each of whom has a voice in their fields. It takes being an ambitious educational institution as a measurement, not only in Turkey but also in world standards, in terms of Turkish law, international law, and comparative law systems.

Bahçeşehir University Faculty of Law also includes legal English, which provides a balanced combination of compulsory core courses that must be evoked in law faculties programs, and elective courses such as virtual court and clinical courses managed by expert practitioners, especially related to foreign legal systems and applied law, implements a training program.

Bahçeşehir University Faculty of Law structured its curriculum to train lawyers who comprehend principles of universal law and develop themselves at international and comparative law since the first year it was established. Within the framework of the Erasmus program, relations with law faculties in Europe are established and student and faculty exchanges are carried out as of the semester. Although it has adopted different legal systems, agreements are made with American law schools, increasing the professional English language experience of the students, as well as enabling them to learn foreign law to a certain extent. Our faculty has been integrated into international law education, by recognizing the validity of the courses taken at the foreign law faculties we have contracted within our program. Our graduates have been accepted to master and doctoral programs in leading law faculties in Europe and America.

We are delighted and proud to see that our students grow to be prudent lawyers and become successful in their professional lives.

FACULTY OF LAW

*Just like how the law is necessary for everyone, the **Bahçeşehir University Faculty of Law** is necessary for everyone who wants a law education.*

CERTIFICATES

Our students can receive specialization certificates in addition to their diplomas by choosing various certificate courses during their educational life.
° Certificate of Intellectual Property Rights ° Certificate of Maritime Law
° Family Law Certificate ° Consumer Law Certificate

GLOBAL LAW PROGRAMS

In our faculty, scientific researches are carried out with local and foreign universities along with programs for universal law education under the umbrella of IGUL.

PROFESSIONAL ENGLISH

In our faculty, elective courses are in English reflecting the importance of the English language in law education. Students can choose from a wide range of courses according to their interests.

In addition, we send 50 of our students with scholarships and our other students with discounts to the education for the TOLES advanced Professional English certificate.

HAVE BENEFITS IN LAW EDUCATION WITH BAU

Ranking first among foundation universities in the study published by the Union of Turkish Bar Associations in 2017, Bahçeşehir University Faculty of Law, with its global education standards and academic privileges, aims for students to be qualified lawyers, judges, and prosecutors of the future.

Following the importance of foreign language in Law, elective courses in our faculty are offered in English. Students can choose classes from a wide range according to their interests and joining the programs opened, they can get expertise certificates in addition to their diplomas.

Under the roof of the Institute for Global Understanding of the Rule of Law: IGUL, together with the programs for universal law degrees there are also scientific researches conducted with local and foreign universities in our faculty.

FACULTY ABROAD PROGRAMS

In the MLA College Sustainable Maritime Operations graduate program; we send students who are chosen with interviews among the students with an average of three and up beginning from the third grade, with full and partial scholarships.

BRANDED COURSES

While still being a student, the opportunity to get to know the profession is obtained by the means of CO-OP practices. In addition, our students have the opportunity to do internships in important companies, institutions, and law offices while they continue with their education.

Anadolu Sigorta ° DenizBank ° GSI Meridian
Kurumsal İletişimciler Derneği (KID) ° Noterler Birliği
Tanverdi Hukuk Bürosu ° TAV ° TEB ° TUGIAD
Wissen Akademie

FACULTY OF ECONOMICS, ADMINISTRATIVE, AND SOCIAL SCIENCES

Economy ° Economy and Finance ° Business Administration ° Logistic Management ° Psychology ° Political Science and International Relations
Sociology ° International Finance ° International Trade, and Business Administration

In today's globalized world where the distance between societies, economies, businesses, and ideas has dissipated, there is an increasing need for harmony, cooperation, and dynamism against the conditions of this era. Education programs are offered with the conscientious staff of our faculty to raise individuals who are in harmony with change, have strong problem-solving skills, are entrepreneurs, have a social responsibility, and have qualifications at a national and international level.

Students of the Faculty of Economics, Administrative and Social Sciences learn the basic concepts of social sciences and the academic programs they study in the first two years of their education with a holistic education model, and in the following periods, they complete their academic programs with rich content and practical interactive courses, participate in exchange programs at universities as a necessity of being a world citizen and step into their careers as well-equipped professional candidates who develop their theoretical-practical skills. While our faculty prepares its students for digital transformation, they take care to provide them with the necessary knowledge and skills in the digitalization process.

Our faculty has trained many successful graduates in each field (diplomacy, multinational companies, international organizations, and bureaucracy). Three structural components that contribute to this success are: Our faculty members, each of whom is an expert in their fields, have strong and widespread international connections; our branded courses designed by strong national and international institutions; our Advisory Board which consists of respected members of the business world, as a result of the joint and harmonious endeavor of these components, the main goal, priority, and success of our faculty is for our students to begin a one step ahead to their future careers.

FACULTY OF ECONOMICS, ADMINISTRATIVE, AND SOCIAL SCIENCES

*What do you say to benefit from the strength of our department to prepare strongly for the **global competition?***

FACULTY ABROAD PROGRAMS

Study Business English in UK
How DC Works
Intercultural Business Communication
Managing the Digital Transformation
Data Science Bootcamp
Start up City Berlin / Managing Startups
UK Business English

CENTERS

- Center of Migration and Urban Studies – BAUMUS
- BAU Financial Research Center – BFRC
- Economic and Social Research Center - BETAM
- The Center for Health, Society, and Prevention Studies
- BlockchainIST Center
- BAU Branding Innovation (BBI)
- BAU Psychology Implementation and Research Center (PUAM)
- Brain and Cognition Research Laboratory

BRANDED COURSES

Branded courses, one of the innovations the CO-OP Education Model brought to the higher education system, are the courses firms opened in their fields about product and service to raise a qualified workforce. 3rd and 4th-grade students take these courses given by industry representatives as elective courses and earn credits. At the end of the courses, a certificate with the related institution's seal of approval is given to the successful students.

Kızılay ◦ MediaMarkt ◦ KPMG ◦ Pepsico ◦ Mikro Yazılım ◦ LCW
Abdi İbrahim ◦ Garanti Faktoring ◦ KOÇTAŞ ◦ TİDE ◦ Boyner
Bloomberg ◦ TÜGİAD ◦ Mikro Yazılım ◦ Japonya Başkonsolosluğu
P&G ◦ Pegasus ◦ Paybyme ◦ PWC ◦ ISS ◦ DenizBank
Anadolu Sigorta ◦ UPS ◦ Kuveyt Türk ◦ MarketersTech

FACULTY OF ECONOMICS, ADMINISTRATIVE, AND SOCIAL SCIENCES

We are with you so that you can become individuals who have the equipment to meet economies and societies with ideas accordingly to the conditions of the age.

CONSULTATIVE COMMITTEE OF "FEASS"

- Eser Cevahir • Cevahir Holding, Member of Board
- Ebru Dorman • MV Holding CEO and Board Chairwoman of StartersHub
- Ahmet Cemal Dördüncü • Akkök Holding, Member of Board and Executive President
- Didem Duru • Cisco, Turkey General Director
- Sema Tamer Gürses • Amantara, Management Consultant
- Chris Gaunt • Chairman of British Chamber of Commerce in Turkey
- Tamer Haşimoğlu • Koç Holding, President, Tourism, Food and Reailing Group
- C. Sani Tiryaki • Energy Investors Association Member of Board, Consultant

FACULTY OF COMMUNICATION

Cartoon and Animation ◦ Digital Game Design ◦ Communication and Design ◦ Public Relations and Publicity
Advertising ◦ Film and Television ◦ New Media

Communication activity is a science where alongside the professionals, every other individual should learn the basic principles as well! Communication's both traditional and digital channels have countless theories, practices, and disciplines that must be endorsed in terms of technical, ethical, and sectoral experiences.

In our faculty, we have created a three-component structure to convey all this knowledge most comprehensively in a limited time. First of all, we convey the knowledge of the history of humanity in the field of communication to our students who start their education through basic theories and leading names. In addition to theoretical learning, we allocate all the equipment that our laboratory and students may need for the activities they need to carry out in the field with the latest versions.

And lastly, with the "Joint Education Model" that allows communication faculty students to fulfill one of their most important needs, which are sector experience and having a network while still studying, our students get the opportunity to have the experience and equipment they will need after graduation.

You will choose your profession, build your life on one of the departments of Bahçeşehir University Communication Faculty, where you can freely actualize your ideas, benefit from faculty's opportunities without any time limit, you are at the right place for the knowledge and equipment set you need.

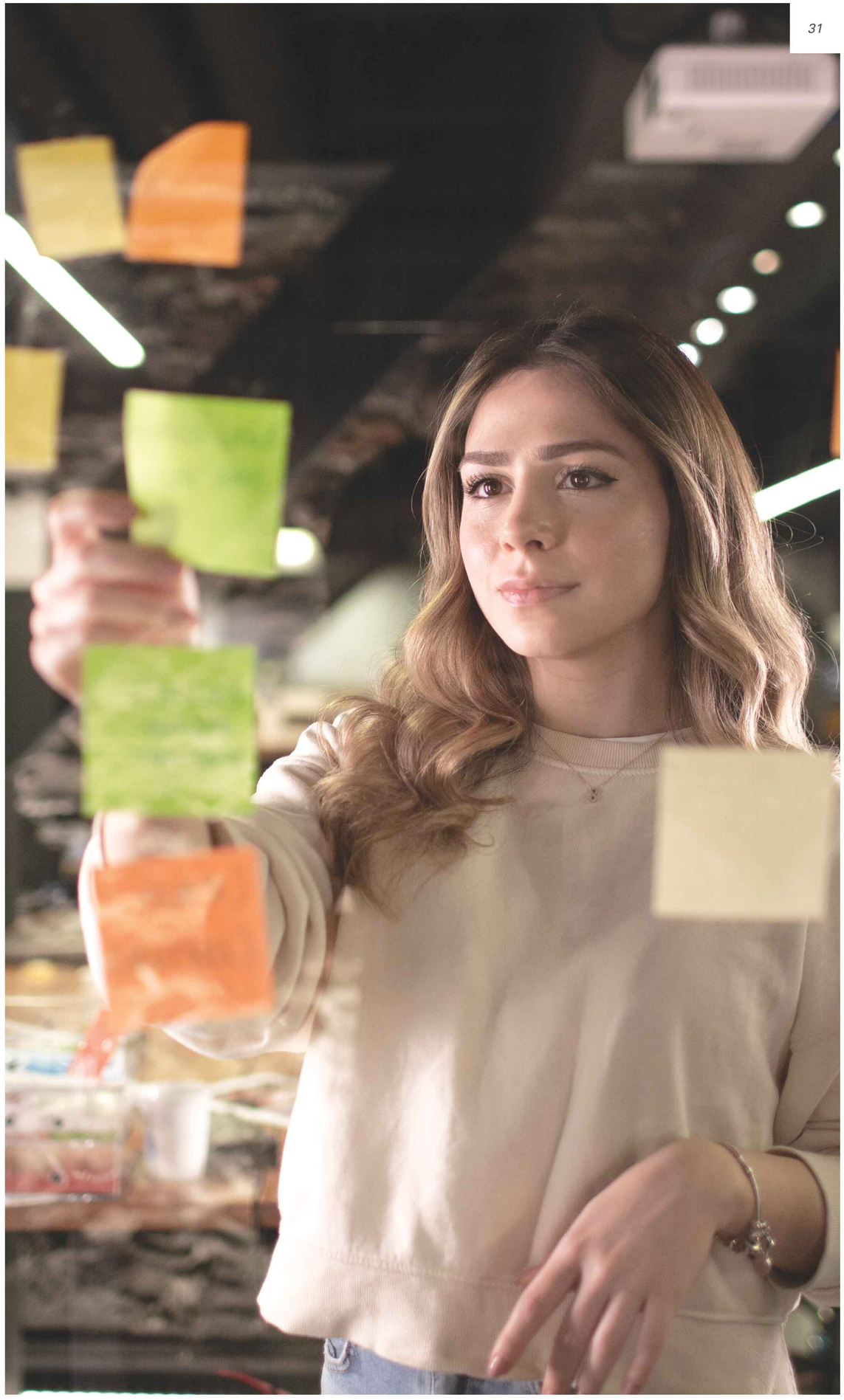

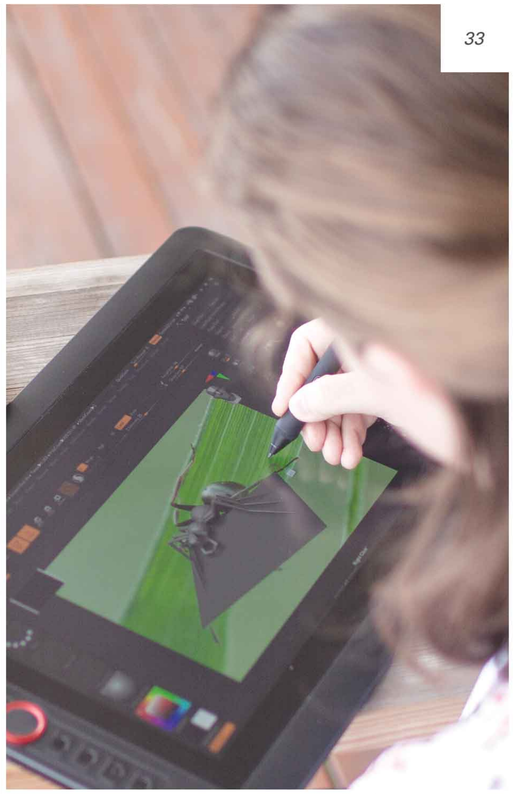

FACULTY OF COMMUNICATION

BAU Faculty of Communication is the right address to ***shape your future*** *with the future of communication.*

- Within the Cartoon and Animation Department, in partnership with the Republic of Korea Istanbul Consulate General: KAG: Korea Animation Days, Unlimited Animation Summer School with Namkook Lee, Comic Book Contest, ICAF Screening, 1. I care Animation and Short Film Contest and EBA TV Animation Camp in cooperation with TRT were organized. ANIMIST international animation festival organized since 2018, were accepted as Istanbul Animation Platform ISTKA Project.
- Digital Game Design Department (BUG), chosen as an implementer partner by USA Istanbul Consulate General, puts the "Games For Change Bootcamp" project into practice within the TechCampus program. The Erasmus+ Gamehighed project was organized with our department representing Turkey and representatives from Poland, Finland, and Czechia to develop game design standards in higher education.
- Public Relations and Publicity Department updated the first communication education accreditation by Evaluation Board for Communication Education (İLEDAK) for five years. Through our department, we became the first in Turkey and third in the world to sign the "Communication Professionals and Researchers Declaration for a Healthier, Livable and a Better World" regarding that we provide communication training by the declaration of UNESCO.
- The report titled "Beyond Gender 2: The Impact of Intersectionality in Advertising", including Advertisement Department Faculty Member Dr. Gül Şener's data from Turkey was shared with the whole world by the United Nations Unstereotype Alliance
- Cinema and Television Department signed a goodwill agreement with Uzbekistan Moscow Film School, Uzbekistan State Institute of Arts and Culture, and Shota Rustaveli Theatre and Film State University of Georgia. Eight films from our students were presented at Cannes Film Festival Short Corner. Our 20 students and graduates participated in FC RENDEZ VOUS INDUSTRY – Short Film Industry Overview x Festival Strategy – Europe Workshop. "Film Jam", 48 hours short film marathon, was organized for the first time. Our department hosted the "Common Mind Meeting" with the participation of sector pioneers. Within the body of our department, International Berlin Film Festival trips were organized.
- The Erasmus project that will last 3 years; "Common Curriculum for Diversity: Education in Media and Integration of Vulnerable Groups", which New Media Department Head Asst.Prof.Tirşe Erbaysal Filibeli will contribute as Turkish Coordinator and Asst.Prof.Sinan Aşçı will act as a researcher, was accepted.

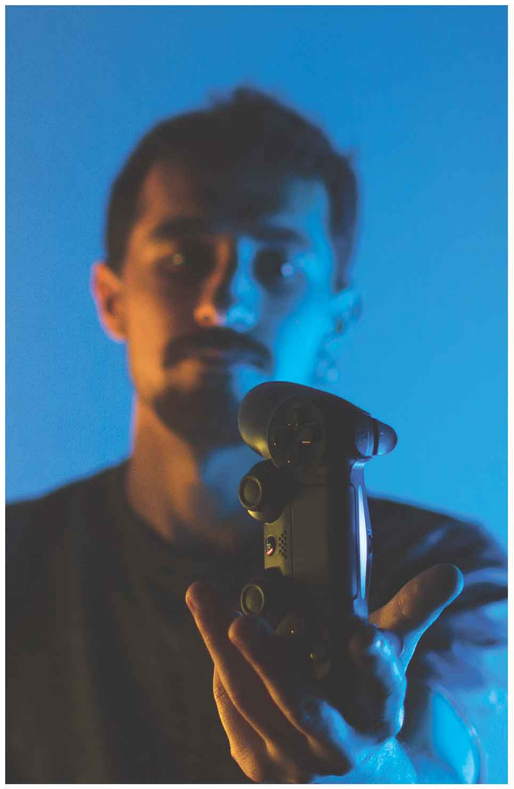

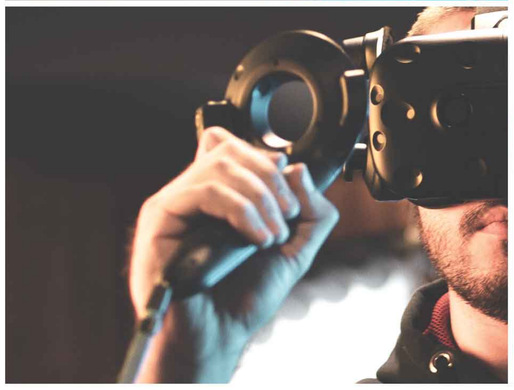

FACULTY OF COMMUNICATION

In today's golden age of communication, we look forward to meeting you as communicators who shape the agenda in Turkey and the world.

BAU CERTIFICATE OF EXPERTISE

With the BAU Certificate of Expertise, the new extension we have brought to innovative education, you can have a certificate alongside your diploma by taking interdisciplinary classes specific to your department and be able to gain discipline and qualifications outside of your undergraduate education. In addition to double major and minor opportunities, you can enroll in the BAU Certificate of Expertise and get the chance to graduate from our faculty having acquired separate expertise in parallel with your discipline.

BRANDED COURSES

Branded Courses, one of the innovations the CO-OP Education Model instigated to the higher education system, are offered by the pioneers of the sector to contribute to Bahçeşehir University students' well-equipped preparation for life. At the end of the courses, that are offered as electives to 3 and 4th-year students by firm executives, a certificate with the related institution's stamp of approval is given to the successful students.

Ajans Press ° Alametifarika Reklam Ajansı
Bersay İletişim Enstitüsü ° Dolby Digital ° Fox TV
Grandcarre ° Grey İstanbul ° Hürriyet Daily News
Kurumsal İletişimciler Derneği (KID) ° NTV ° Petitcarre
Starcom ° Turkcell ° TURSAK Vakfı ° TV8 ° Ülker
Virgin Radio ° Voden

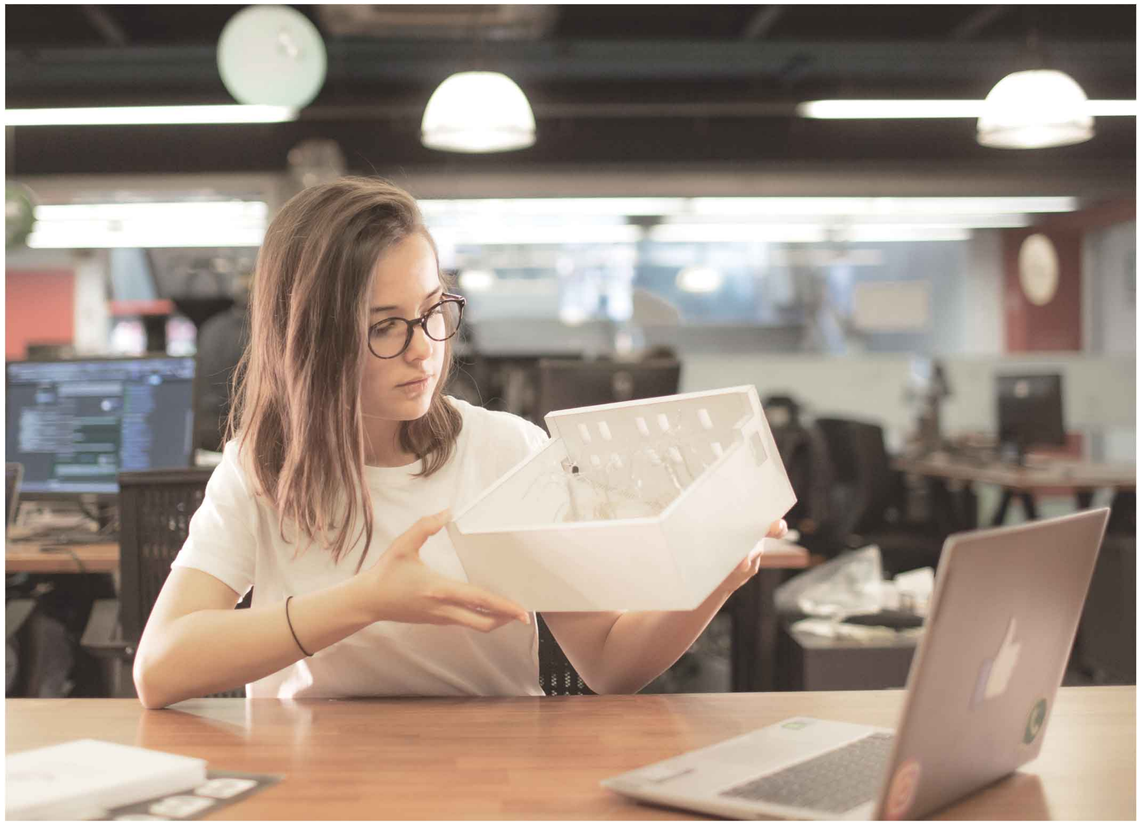

FACULTY OF ARCHITECTURE AND DESIGN

Architecture ° Interior Architecture and Environmental Design ° Industrial Design

We aim to raise architects, interior architects, and product designers who prioritize humans and society while fulfilling the needs of our age, who consider the balance of human, nature, and built-up environment, who can carry through creative solutions with being conscious of quality, who can apply computer and information Technologies to design processes, have professional liability and confidence.

Towards achieving this goal we consider courses, workshop exercises, seminars, research examination trips, and conferences as a whole during education. Education at our university, which is our biggest premise for achieving our goals, is not limited to the campus. The world is a limitless learning space for our students through educational programs organized in partnership with distinguished universities and institutions around the world.

In Architecture and Design Faculty In addition to the design studios, which our students can use outside of class, there are also training and application facilities to carry out design and application courses, as detailed below:

1. Model Workshop: The size of it is 158m² and inside there is a CNC cutting machine, 7 piece 3D printer, and all kinds of tools, implements, and equipment that might be needed during modeling.
2. Computer Laboratories: In 4 computer labs, each of which is 52 m², there are 31 well-found computers to carry out computer-aided drawing and design courses.
3. VR Laboratories: This 25m² area with the latest technological equipment is used by students for project development purposes, to monitor their projects in the virtual environment, and to improve their studies.

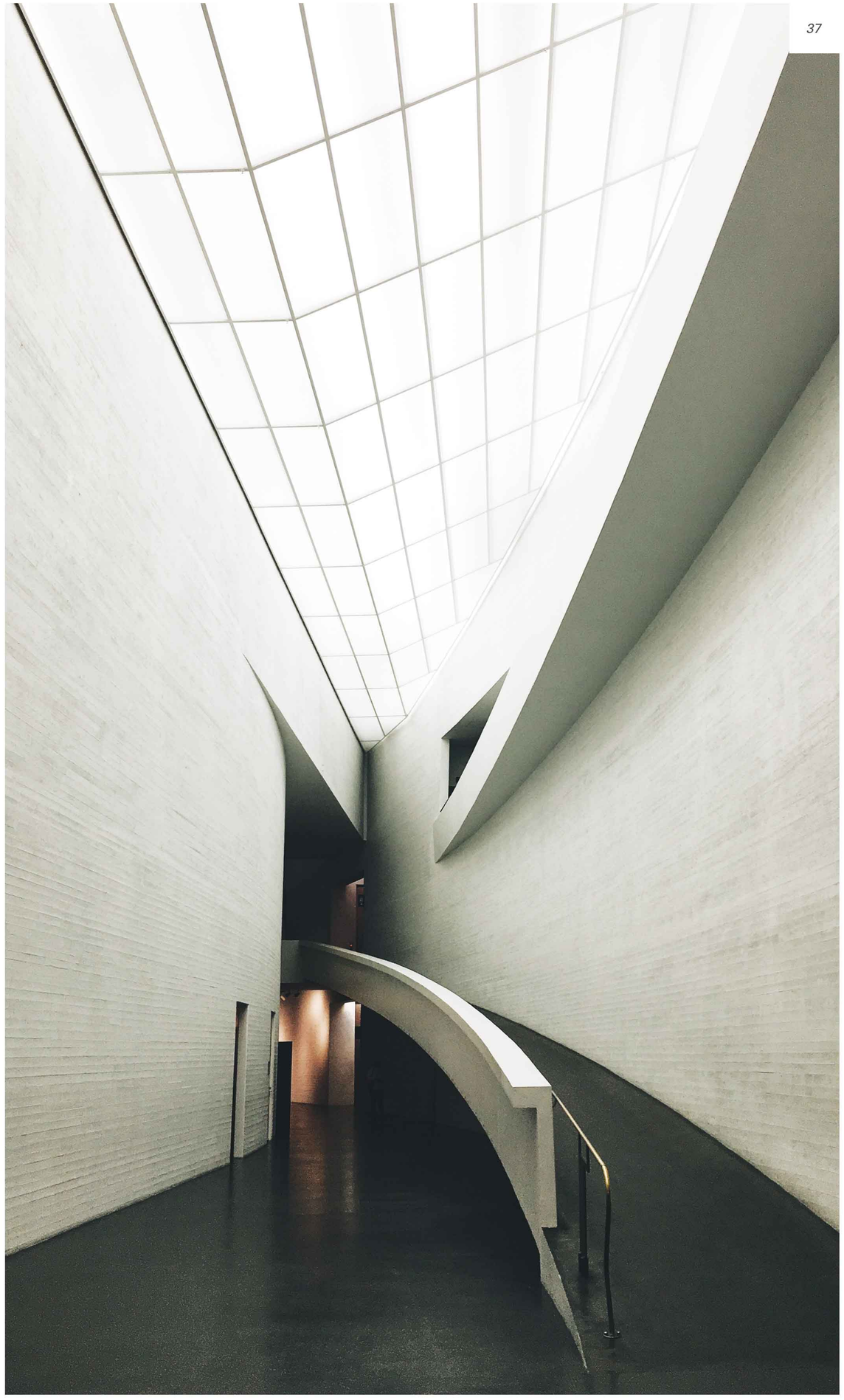

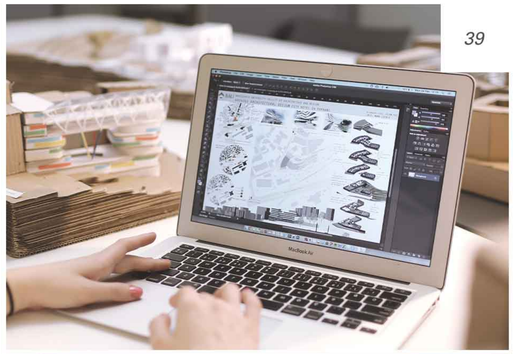

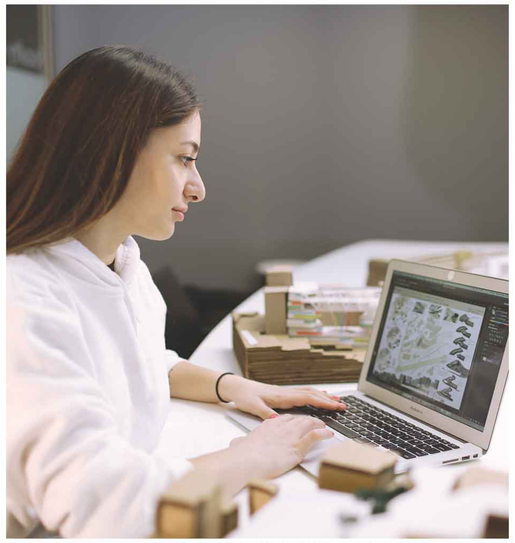

FACULTY OF ARCHITECTURE AND DESIGN

We invite you to broaden your horizon in such a limitless world.

FACULTY ABROAD PROGRAMS

ICSA-Summer School in Japan
Italy Summer School
Salzburg Winter School (with FHS)
Spain Summer School

BRANDED COURSES

Branded Courses, one of the innovations the CO-OP Education Model introduced to the higher education system, are offered by the pioneers of the sector to contribute to Bahçeşehir University students' well-equipped preparation for life. At the end of the courses, that are offered as electives to 3 and 4th-year students by firm executives, a certificate with the related institution's seal is given to the successful students.

Arcoglobal ◦ BOSCH ◦ Gönye Proje Tasarım
Deadalus Furniture ◦ Lazzoni ◦ Sinpaş GYO ◦ Turkcell
Türk Telekom ◦ Wissen Akademie

ENGINEERING AND NATURAL SCIENCES FACULTY

Computer Engineering ° Biomedical Engineering ° Industrial Engineering ° Electrical and Electronics Engineering
Energy Systems Engineering ° Mathematics ° Molecular Biology and Genetics ° Civil Engineering
Management Engineering ° Mechatronics Engineerin ° Software Engineering ° Artificial Intelligence Engineering

Bahçeşehir University Faculty of Engineering and Natural Science is established to raise leader engineers who produce creative and scientific solutions to the problems of the world we live in by taking universal values into consideration alongside science and engineering sciences. There is no doubt that the engineer type, who has the universal values of humanity and civilization as well as the universal principles of engineering science, constitutes the ideal human profile of our age.

The Faculty of Engineering and Natural Sciences aims to provide a different and superior education opportunity with its programs that focus on scientific research and development and that will enable students to become "preferred graduates" with their problem-solving, original thinking, and creative skills.

In the direction of Bahçeşehir University's modern education philosophy; Exchange and mobility programs for students and faculty members are conducted with distinguished universities in North America, Europe, and the Far East.

Other opportunities in parallel with their basic level sciences and engineering classes await the Students of the Engineering Faculty. Within the CO-OP Education Model, our students get the chance to intern either in Turkey or abroad. This makes it easy for our students to find jobs after graduation.

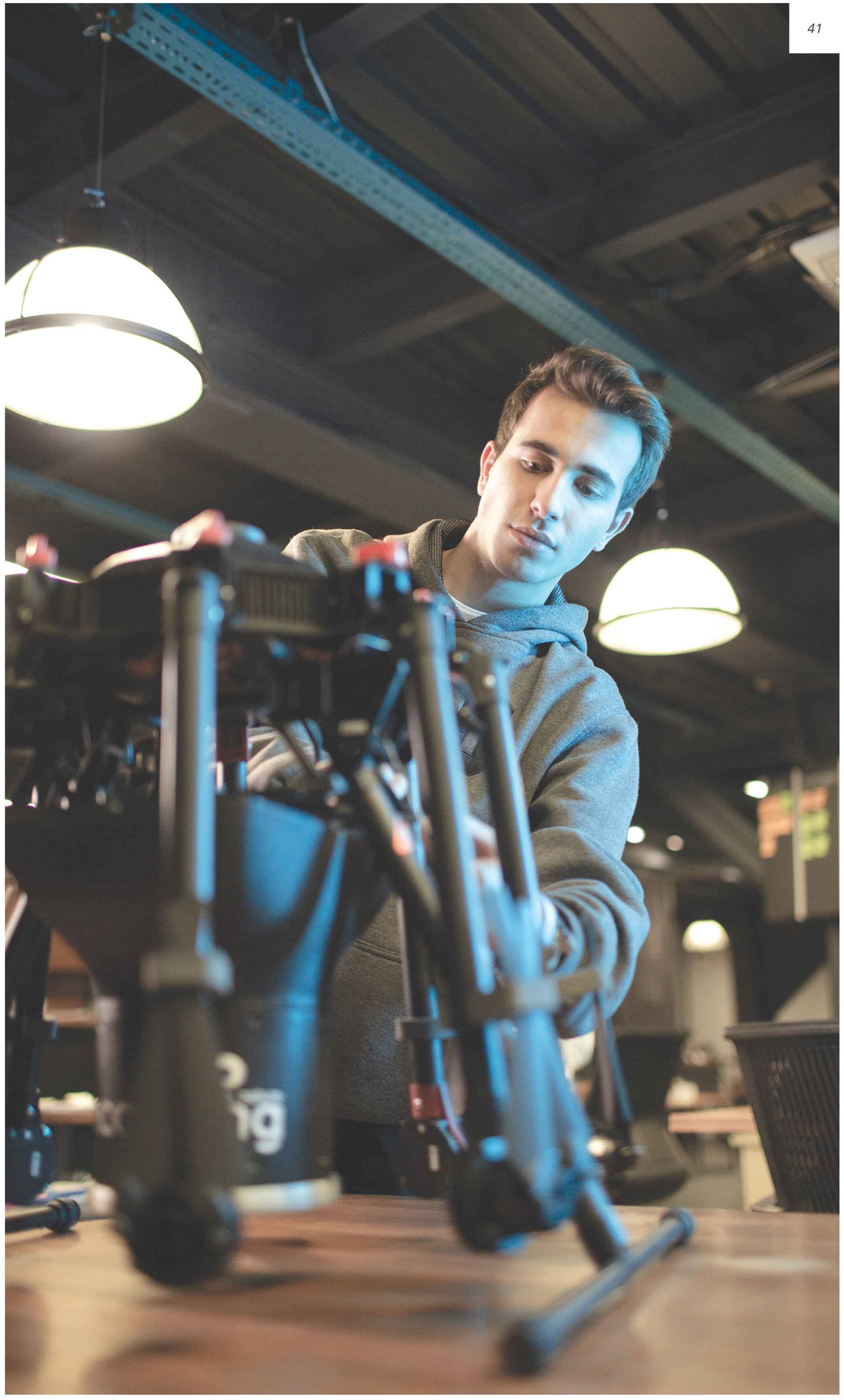

ENGINEERING AND NATURAL SCIENCES FACULTY

Robot Technologies are being developed at BAU!

A new era has begun in Turkey with the cooperation of Bahçeşehir University and Stanford University, which is one of the world's leading universities in the field of robotics. Artificial Intelligence Laboratory, which was established as the result of initiatives in the field of education and technology: hosts projects and researches in technology that will form the basis of major developments in fields such as engineering, medicine, and architecture.

LABORATORIES

BAU Mechatronics Laboratory
Computerized Vision Laboratory
Biomedical Engineering Laboratory
Energy Research Center
Genetic and Bioinformatic Laboratory
Intel Future Technologıes Laboratory
Machine Learning Research Center
Mobile Programming and Research Center
Nano Device Research Laboratory
Stanford Robotics Laboratory
Advanced Technology for Medicine Laboratory
Operations Research and Decision Sciences Center

CENTERS

Big Data Research and Development Center
Cyber Security Center
Artificial Intelligence Applications Center

BRANDED COURSES

Branded courses, one of the innovations the CO-OP Education Model brought to the higher education system, are the courses firms opened in their fields about product and service to raise a qualified workforce. 3rd and 4th-grade students take these courses given by industry representatives as elective courses and earn credits. At the end of the courses, a certificate with the related institution's seal of approval is given to the successful students.

NETAŞ ° Mercedes Benz ° Gama Enerji ° Ata Holding
GETIR ° Schneider Electric ° Trendyol ° NOKIA
DINAMO MÜHENDİSLİK ° DOĞA HSE ° Denizbank ° PROFEN
YENİBİR LİDER DERNEĞİ ° BOSCH ° AKENERJİ ° SEICO

FACULTY OF HEALTH SCIENCES

Nutrition and Dietetics ° Nutrition and Dietetics • English ° Speech and Language Therapy ° Physiotherapy and Rehabilitation
Physiotherapy and Rehabilitation • *English* ° Nursing ° Nursing • *English*

In line with the goal of "Health for All", here at BAU Beşiktaş North Campus; We want to train leading health care professionals who will carry out their professional responsibilities by international standards, ethics, principles, and values, and who can be role models with their professional identity. Our faculty is established accordingly to the decision dated 28 January 2021.
In all of our departments within our faculty, leading health care professionals who can take responsibility for the issues listed below may receive training through education in the direction of the *"Health for All"* goal:

° Protecting, maintaining, and maximizing health,
° Planning care in illness and inability situations,
° Supporting society's health status,
° Contributing to policymaking in health care

In all departments of the Faculty of Health Sciences at BAU Beşiktaş North Campus; It is aimed that the programs that will be based on a holistic, integrated, student-centered, competency-based, and interdisciplinary approach will be effective in terms of academic staff strength, presence of international exchange programs, professional English education, access to evidence-based information and the sufficiency of clinical practice areas.

Through its goals, vision in line with our country's health system, and education opportunities to gain professional skills Bahçeşehir University Faculty of Health Sciences is determined to raise health care professionals who can meet the needs of our country.

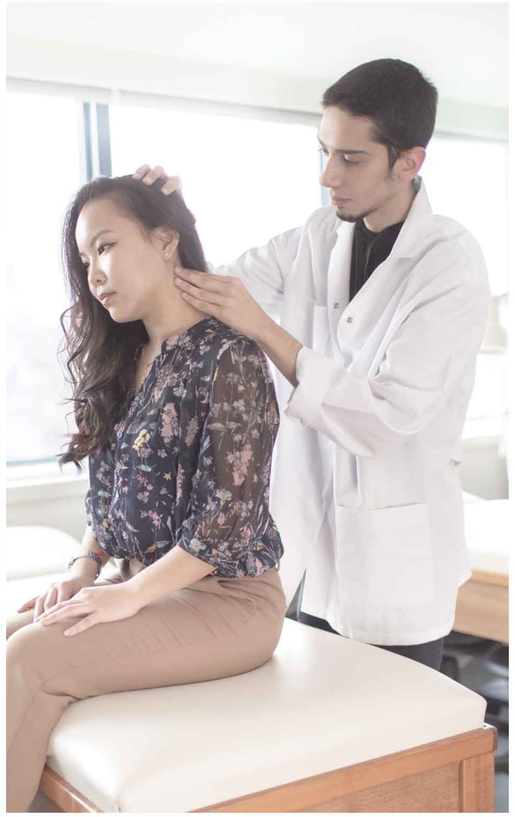

FACULTY OF HEALTH SCIENCES

*In line with the vision of **"Health for All"**, the address of health education at international standards; Bahçeşehir University Faculty of Health Sciences!*

FACULTY ABROAD PROGRAMS

Berlin International University of Applied Sciences
BESL Washington D.C.
BESL Toronto

LABORATORIES

Anatomy
Anthropometry
Principles of Nutrition
Biomechanic and Chiropractic
Child Development and Psychodrama
Physiotherapy and Rehabilitation
Nursing
Multidisciplinary
Audiology
Virtual Reality

BRANDED COURSES

Branded Courses, one of the innovations the CO-OP Education Model brought to the higher education system, are opened by the pioneers of the sector to contribute to Bahçeşehir University students' well-equipped preparation for business life. At the end of the courses, which are offered as electives to 3 and 4th-year students by firm executives, certificates carrying the related institution's seal are distributed to the successful students.

FACULTY OF MEDICINE

AIMS OF BAU MEDICINE:

- İyi bilim insanı-hekim yetiştiren,
- En yüksek kalitede sağlık hizmeti vermek kadar, en yüksek kalitede araştırmaya dayanan bilgi üreten,
- Nature, Science, Cell gibi dergilerde yayım yapmayı hedefleyen,
- Tıp alanında da ülkemizin Nobel Ödülü alacağına inanan ve bunun için çalışan,
- Harvard, Yale ve MIT (Massachusetts Teknoloji Enstitüsü) gibi dünya lideri eğitim kurumlarıyla iş birliği hâlinde eğitim ve araştırma yapan,
- Öğretim üyelerini, uluslararası kriterlere göre seçip gelişmelerine ortam hazırlayan, sağlık eğitimi ve araştırmalarında İstanbul'u dünyanın merkezi hâline getirmeyi başaracak bir tıp okulu ve uygulama-araştırma merkezi olmaktır.

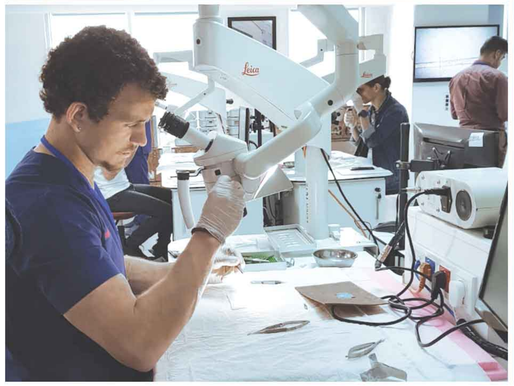

FACULTY OF MEDICINE

BAU Medicine, which has the mission of raising good **"scientists/physicians"**, *will provide quality service to today's society; It raises individuals who will find solutions to the health problems of tomorrow with their research!*

FACULTY ABROAD PROGRAMS

UK Medical English

PREPARATORY CLASS

BAU Toronto Campus at Canada
BAU Washington D.C Campus at the USA

RESEARCH AND INTERNSHIPS

Harvard Faculty of Medicine • USA
Yale University • USA
Stanford University • USA
MIT (Massachusetts Technology Institute) • USA
Arkansas University • USA
Georgetown University Health Center • USA
Johns Hopkins University • USA
Duke University • USA
Boston University • USA
Rockefeller University • USA
Leverkusen Clinic • Germany
Heidelberg University • Germany
ZNA Middelheim Hospital • Belgium
Iuliu Hatieganu University of Medicine and Farmasy • Romania
Ternopil Medical University • Ukraine

BAU MEDICINE ADVISORY BOARD

*"We invite all students who will design the future to **Bahçeşehir University,** the heart of Istanbul."*

Prof. Peter M. Black
Harvard University

"(For success) you need a lot of dedicated, compulsive, smart-type people, but you also have to have people willing to share a common vision-willing to put down really small things to share the vision of something big."

"Helpfulness is in the soul of medicine."

Professor Emeritus Dr. Kalangos
Geneva University

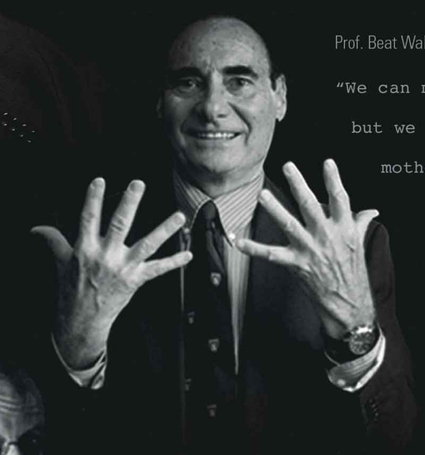

Prof. Beat Walpoth

"We can mimic nature but we can not fool mother nature."

Prof. Dr. Ossama Al- Mefty
Harvard University Neurosurgery, USA Faculty Member

Prof. Charles D. Stiles
Harvard University • Dana-Farber Cancer Institute

"If you are facing a tough choice and can't decide what's smart, think about what's right."

Prof. Dr. Tunçalp Özgen

"Now is the time to use the energy of the world of science and technology to solve the problems and dilemmas faced by society."

Prof. Dr. İskender Seyek

"The purpose of medical education is to train 'good physicians'. The prerequisite for being a 'good doctor' is to be a 'good person.

Prof. Dr. Cengiz Kuday

: "To be a physician who enjoys the work, people and your friends are necessary to feel the size and horror of your job.

Prof. Nu V. Vu
Geneva University

"In our research endeavor and academic pursuit, let's never lose sight of how we can bring some relief to our patients."

Prof. Marisa Jaconi

"Science is an endless and great adventure but the path can be filled with frustrations and difficulties. Use them as energy fuel to advance knowledge and elevate science, despite the brakes that are more and more present in our societies and that are not very useful to our life. Do not worry, trust and follow your passions."

SCHOOL OF APPLIED DISCIPLINES

Gastronomy and Culinary Arts ° Pilotage

Bahçeşehir University School of Applied Disciplines was established at 2007 under the roof of a world brand Bahçeşehir University. Our graduate school accepted its first students in the 2016-2017 academic year to the Gastronomy and Culinary Arts Department which teaches in Turkish.

As the second step, the infrastructure and academic studies of the Pilotage department, which is considered one of the professions of the future, have been completed and the necessary approvals have been obtained for the admission of students to be taught in English in 2019-2020 academic year.

The essential principle in the establishment and education of the School of Applied Sciences and departments is to not only inform but at the same time provide an education intertwined with practice. As the result of applying experiential learning and providing education and practice at the same time, students graduate equipped with knowledge and training in the profession they chose and got their education on.

Bahçeşehir University School of Applied Sciences; aims to train individuals who learn the profession in a practical way alongside theoretical knowledge, who will blend theory and practice and graduate as ready for business life.

BAU DEPARTMENT OF GASTRONOMY AND CULINARY ARTS

BAU DEPARTMENT OF GASTRONOMY AND CULINARY ARTS

BAU Department of Gastronomy and Culinary Arts has been established in 2016 within the body of the School of Applied Disciplines. Department operates at the BAU Gastronomy and Culinary Arts Center building which is specially built for it. Three professional practice kitchens along with Pastry and bread-making kitchens in the department are equipped with the modern and latest technology and designed in such a way that all students can work comfortably at their stations.

BAU Department of Gastronomy and Culinary Arts, differ from other gastronomy programs with its; restaurant of the gastronomy department, where students can present the skills they have learned in the lessons to the guests, coffee, and tea education center, gastronomy library, sensory analysis laboratory, and its approach to research-development.

BAU GASTRONOMY AND CULINARY ARTS CENTER

BAU Gastronomy and Culinary Arts Center, located at BAU Beşiktaş North Campus, were opened in 2019. Our 8 store building has 1.800 m² space. We have 3 professional kitchens, 1 pastry and bread-making kitchen, 1 restaurant education kitchen, coffee and tea education center, Tuğrul Şavkay Gastronomy Library, and 1 sensory laboratory. In our kitchens, 24 students can receive education at the same time. We offer many certificates and workshop training for those who want to change careers and to amateurs, from professional cookery to pastry, from world cuisine workshops to barista training.

BAU GASTRONOMY & CULINARY ARTS

BAU GASTRONOMY AND CULINARY ARTS CENTER

What do you say to benefit from the strength of our department to prepare strongly for the global competition?

1 Pastry and Bread-Making Kitchen
We have a pastry and bread-making kitchen on the 3. floor with an area of 170m². In this kitchen, 30 students can receive education at the same time. In the kitchen, there are 1 Rational oven, 1 Electrolux oven, and 1 Salva oven with the feature of the stone oven all equipped with the latest technology. In addition, there are 10 Kitchenaid food processors.

3 Professional Kitchen
Our professional kitchens are located on the top 3 floors. They are the biggest Culinary practice facilities in our country with an area of 500m². 24 students can receive education at the same time in their stations. In each station, there is an oven and refrigerator. Every device in the kitchen is an Electrolux brand.

1 Experience Restaurant
There is an experienced restaurant and kitchen in our BAU Gastronomy and Culinary Arts Center to provide our students with work experience in a real restaurant environment. The capacity of the restaurant is 66 people. The restaurant kitchen is also a demo kitchen designed with an open kitchen feature.

1 Coffee and Tea Education Center
Our coffee and tea education center are located next to the restaurant. Students can receive education about coffee and tea and tastings are also organized here.

1 Sensory Analysis Laboratory
In our sensory analysis laboratory used as an education and research facility for new product development, product analysis, and customer experience, 8 panelists can simultaneously taste, aroma, texture, and sound analysis.

Tuğrul Şavkay Gastronomy Library
Our library has a wide space on the bottom floor of our building where students can both study in a peaceful environment and also read and analyze gastronomy books. Our library is named after Mr. Tuğrul Şavkay for his contributions to Turkey's Gastronomy.

1 Terrace Garden
"BAU Farm", which was established in 2021 for our students to learn how the vegetables and fruits they use grow and to show that sustainable agriculture is possible in the middle of the city, carries out seasonal agricultural production in our terrace garden. Our students are responsible for the management of the garden.

BAU · ***WE ARE DESIGNING*** THE FUTURE

BAU DEPARTMENT OF GASTRONOMY AND CULINARY ARTS

We welcome everyone who wants to bring together flavor and art to BAU Gastronomy and Culinary Arts.

ABROAD PROGRAMS

- Our Department of BAU Gastronomy and Culinary Arts collaborates with Docklands Academy London in England in various fields.
- We have an agreement on a short-term certificate program with the Berlin International University of Applied Sciences in Germany and we also have an agreement with the International Academy of Rome to organize short trip programs on gastronomy.
- Our students can benefit from internship opportunities in Europe within our university's Erasmus program.

CO-OP

Branded Courses, one of the innovations the CO-OP Education Model brought to the higher education system, are opened by the pioneers of the sector to contribute to Bahçeşehir University students' well-equipped preparation for business life. At the end of the courses, which are offered as electives by firm executives, certificates bearing the related institution's stamp are distributed to the successful students.
In addition, our students can benefit from internship opportunities in companies with CO-OP agreements.

İŞ ORTAKLARIMIZ

Kerten Hospitality · Arçelik · Ecolab

Geographical Indication Map of Turkey

Origin · Geographical

Turkish Cuisine Works

BAU Department of Gastronomy and Culinary Arts aims to develop Turkish cuisine and introduce it to the world. In line with our aim, we care about research and scientific studies. For this reason, we prepared this Geographical Indication Registration Map for the introduction of geographical products of our country.

Geographical Sign

Signs indicating the origin of a product, which possesses a specific quality, reputation or other characteristics, attributable to that place, area, region or country of origin.

Designation of **Origin**

If all or essential characteristics of a product originate from natural and human elements belonging to a particular geographical area, the geographical indications in this case are called "designation of origin." The production, processing and all other operations of the product must take place within the boundaries of the specified geographical area.

Geographical Indication

Identified by a particular geographical area with a distinctive nature, reputation or other characteristics; geographical sign refers to the geographical indications of products that must be produced within a specified geographical area of at least one of its production, processing or other operations. When one of the raw material or production and processing stages is registered as a geographical indication in the region, the other production and processing stages can be performed outside the region where it originates.

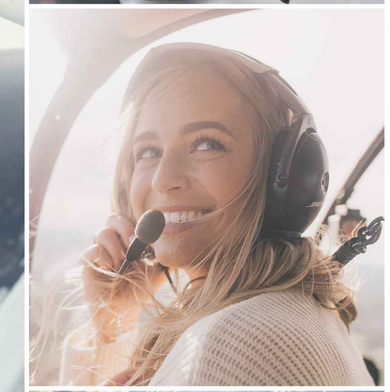

BAU DEPARTMENT OF PILOTAGE

*To draw your limits in the sky we are welcoming you to the **BAU Pilotage Department** which offers professional training technologies*

BAU Department of Pilotage aims to train pilots who constantly want to develop on national and international levels, who can use new generation Technologies found in aircraft, who can control renewed software on the ground and air, who are capable of managing both the aircraft and its crew in the best possible way in a techno-social environment.

Our pilot candidates follow an English curriculum compatible with engineering branches. In this way, teaching processes are supported by scientific research as well as various aviation activities and academic activities while ensuring their development to become qualified pilots.

Alongside helping our pilot candidates develop the perception of aviation that an ideal pilot should have, it is also among our main goals to develop an awareness of aviation safety and aviation security.

In addition to academic education in our Pilotage department, necessary theoretical education for PPL-A and ATPL-A pilot's licenses are taught by distinguished educators who are SHGM certified.

Besides the PPL and ATPL theoretical education, our students will also perform their applied flight training in cooperation with the Atlantic Flight Academy-AFA.

VOCATIONAL SCHOOL OF HEALTH SERVICES

Oral and Dental Health ° Operating Room Services ° Anesthesia ° Child Development ° Dental Prosthesis Technology ° Dialysis Physiotherapy ° First Aid and Emergency Medical Services ° First Aid and Emergency Medical Services • *English* ° Audiometry ° Opticianry Radiotherapy ° Medical Imaging Techniques ° Medical Laboratory Techniques

As Vocational School of Health Services, we raise health technicians that are favored in the needed areas, on account of our qualified teaching staff, equipped infrastructure and laboratories, unique education and teaching programs.

While our students take the theoretical classes on their schedules at BAU North Campus, BAU South Campus, BAU Faculty of Medicine Building, and Future Campus, they also take the applied classes for developing their know-how and practical skills at University Laboratories, Bahçeşehir University Medical Park Göztepe Hospital, BAU Dentistry Faculty Oral and Dental Health Center and Bahçeşehir Colleges.

Our students who are qualified to study at BAU SHMYO can complete their English preparatory education, which they can take for a year, at our domestic or international campuses. With the Vertical Transfer Exam, scholarships are provided for our graduates who prefer BAU undergraduate programs.

Each of our graduates will have justified pride in help enhance the standards by taking their place in the health sector. We wish to spend a more productive and successful education period with our new students who will join us…

VOCATIONAL SCHOOL OF HEALTH SERVICES

We welcome you to Vocational School of Health Services if you want to be an endorsed health technician with ***fully equipped health education!***

ABROAD EDUCATION PROGRAMS

Our students who got accepted to one of the Vocational School of Health Services programs; optionally, can take English preparatory education for one academic year.

Our students can complete their education at the preparatory school in Istanbul or in universities abroad that we cooperate with.

"English Preparatory Program" that operates in the School of Foreign Languages become accredited by one of the leading institutions of the world in the language education accreditation area and its center is located at United States of America CEA (Commission on English Language Program Accreditation)

In order for our students to learn English by living abroad, a program called BESL (BAU Abroad English Programs) was created by Bahçeşehir University English Preparatory School and offered to our students.

DOUBLE MAJOR

Our students who got accepted to one of the programs in Vocational School of Health Services; will have the opportunity to do a "Double Major" and get a "Dual Degree" on a different program at the beginning of 2nd and 3rd semesters.

Oral and Dental Health ° Operating Room Services ° Anesthesia
Child Development ° Dental Prosthesis Technology ° Dialysis
Physiotherapy ° First Aid and Emergency Medical Services
Audiometry ° Opticianry ° Radiotherapy
Medical Imaging Techniques ° Medical Laboratory Techniques

BAU CONSERVATORY

Music ° Performing Arts

Bahçeşehir University Conservatory was established to carry out a new type of education model in the field of music and performing arts, where tradition and the future meet by artistic and scientific progress while reforming the rooted tradition from Anatolia and neighbor geographies musical and cultural background, with present-day modern art approach in the light of artistic approach and aesthetics.

"Music Department" opened within the body of BAU Conservatory, aims to raise artists who research music and folklore, who are experts in the field of music technology (music software, sound engineer, arrangement, physics of sound, electronic music composer), who are performers, singers, creative composers (Turkish music, classic western music, jazz, film music, theatre music, jingle) An integrated education program that provides a wide range of interdisciplinary elective courses will be applied under the guidance of fully equipped academic and artist teaching staff.

Bahçeşehir University Conservatory Department of Performing Arts was based on innovative dynamics in the modern performing arts field in Turkey and around the world in the light of traditional outputs. The department tackles fields such as acting, theatre, dance, camera acting, drama in education, musical theater, and vocals in interdisciplinary integrity at the level of curriculum, theory, and practice. In this program the disciplines of acting, dancing, and singing are taught collectively, therefore it will be possible to raise actors who can sing and dance while also training theorists and trainers who can produce in this field.

In this context, BAU Conservatory Music and Performing Arts Departments, where an original curriculum will be used, have the vision to provide their students with 21st-century artist education skills in the integrity of practice and theory. In addition to the lectures given by academicians and professional artists who are experts in their fields, a program richness will be created with workshops, seminars, and certificate programs to be carried out at the national and international levels.

BAU
CONSERVATORY

BAU CONSERVATORY

*It's time to meet the **education and development technologies** of the future that reach the heart of art at BAU Conservatory.*

Within the Conservatory, there are 8 classrooms for collective lessons, 1 choir and orchestra hall, a MAC LAB for computer-aided music studies, 3 Sound Recording and 1 Electronic Music Studio, 10 individual instrument and voice training lessons, and student study rooms with piano for etudes. There are 2 concert/conference halls for our students' stage projects, as well as 1 ensemble class with drum, double bass, and piano.

Our Conservatory offers different infrastructure opportunities for the applied courses and theoretical courses of the Performing Arts Department. Alongside the theoretical and practice classrooms of different sizes in the Conservatory building, there are also large conference and performance halls and some special venues on the BAU North and South Campuses.

Black-box classrooms, camera acting special class, drama in education classrooms, dance studio, voice-over, and dubbing studio, supplement classes are also open to the use of BAU Department of Performing Arts students. In addition, the infrastructure facilities of the collaborative public and private theatres, biennial centers, and large performance centers are integrated into the use of our students. BAU Conservatory, which has the vision of raising intellectual art people, also has a private art library.

ENGLISH PREPARATORY PROGRAM

*Meet the innovative learning culture that brings **extraordinary minds** together with the atmosphere of the future at BAU Future Campus.*

BAU futurecampus

TECH-ADVANCED LANGUAGE EDUCATION

Students of the English Preparatory School get the chance to experience language learning processes more effectively with the Tech-Advanced Language Education model. Students practice the language in an interactive and fun way with the applications, activities, and methods used, allowing them to learn the English they will need in real life. With the rich and up-to-date online content offered by the BAU online learning platform, students continue to learn English wherever, whenever and at a pace that meets their personal learning needs.

LANGUAGE EDUCATION IN AN INTERNATIONAL ENVIRONMENT

Bahçeşehir University English Preparatory class students receive their education in the same classroom with other students and teachers from tens of different countries. This situation not only contributes to their process of learning English but also allows them to get acquainted with different cultures.

ACCREDITED WORLD WIDE EDUCATION INFRASTRUCTURE

Bahçeşehir University English Preparatory Program has been accredited by the Commission on English Language Program Accreditation (CEA) which is known at the national level and acknowledged by the USA Ministry of Education and accepts that CEA operates accordingly to the standards of English Language Programs and Institutions.

PREPARATORY IN ABROAD OPPORTUNITY

Bahçeşehir University students have the chance to learn English in the United States of America, England, and Canada with the BESL Program. The program founded in 2005 based on the slogan *"Learning English Through Experience"* aims for students to acquire the English knowledge and skills they will need in their academic and professional life. Before undergraduate education, different cultures are introduced to students and insured that they will become autonomous individuals who know their responsibilities and are self-sufficient.

Bau

A World University *In The Heart of Istanbul*

BAHÇEŞEHİR UNIVERSITY
İSTANBUL • 1998
BAU

ENRICHED LEARNING EXPERIENCE

BAUGO
BAU GLOBAL ONLINE

It is a known fact that the century we live in has made digital transformation necessary for every walk of life. We have made a primary goal to transform our university into an educational institution of the 21st century by taking an active role in every stage of the digital transformation process of our university and all the units we cooperate with under the roof of our university.

We continue developing digital and up-to-date content and educational materials to communicate the education technology and distance education culture to all our stakeholders under the umbrella of BAU Global, and doing systematic improvement studies and researches to increase the quality of in-person education activities. In addition, we offer modern learning environment designs to support all courses given at BAU Global, based on scientific principles, with synchronous and asynchronous systems. All of our designs are dynamic structures that are constantly and regularly evaluated 360 degrees and bought up to date.

In addition to transformations in BAU, with the knowledge and experience we have in the field of educational technologies, we are establishing collaborations to offer fast, effective, need-oriented, and refined solutions to the techno-pedagogical needs of pioneer and leader firms in the national and international arena. We are creating a role model in the sector with the products we have developed as a result of these collaborations.

Our unit's BAUOpen platform allows for Bahşeşehir University academicians' course materials to be shared publicly and free in the direction of explicit knowledge philosophy and equal opportunities principle. With this platform, we aim to increase the recognition of our long-established education experience on a global scale and for a lot more people to have access to high-quality course materials.

We reach learners from all over the world by allowing access to online courses prepared by Bahçeşehir University academicians through the UDEMY platform that allows academicians to build online courses on their preferred topics. Using Udemy's course development tools, they can upload videos, PowerPoint presentations, PDFs, audio, ZIP files, and live classes to create courses and is independent of time and location. We offer the chance to have approved certificates from both BAU and UDEMY to students who complete the courses

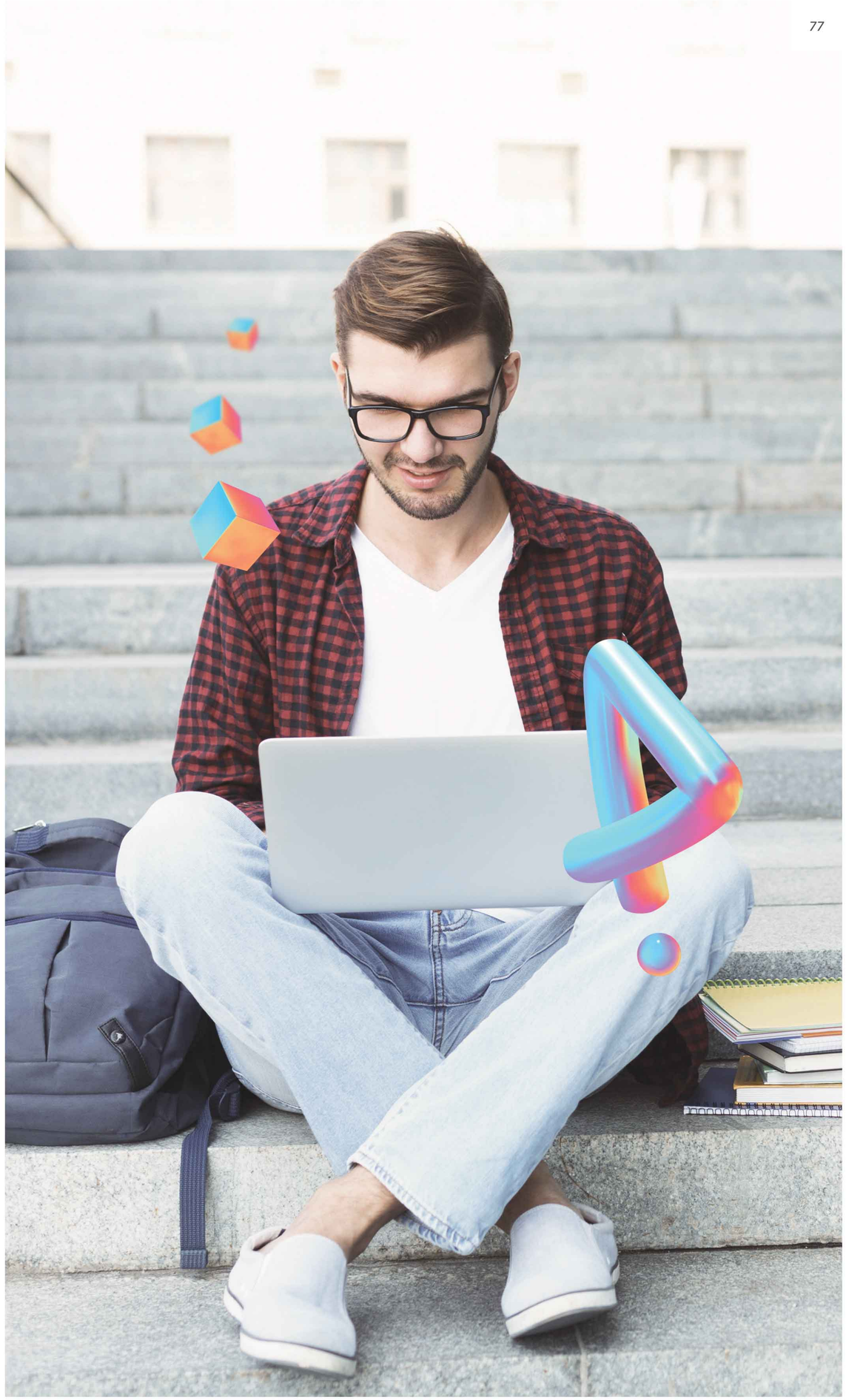

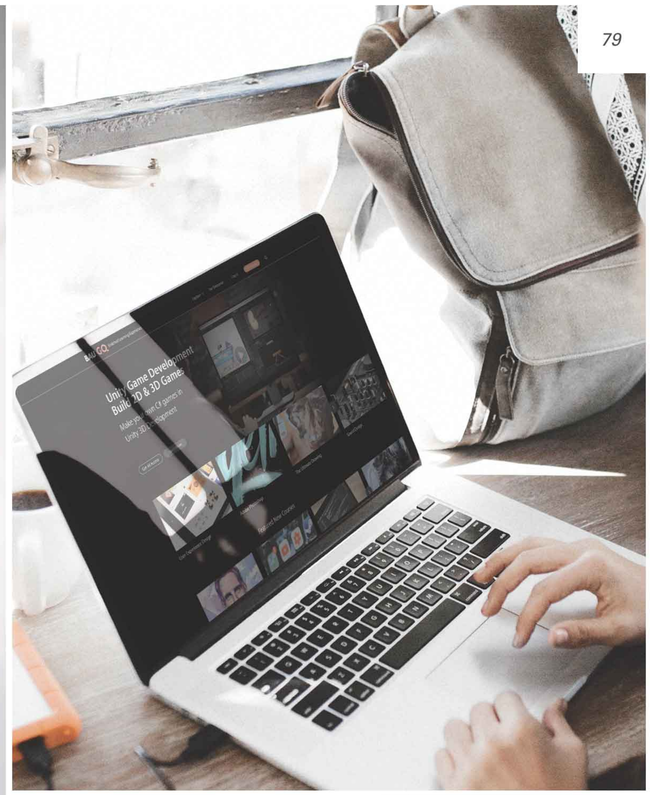

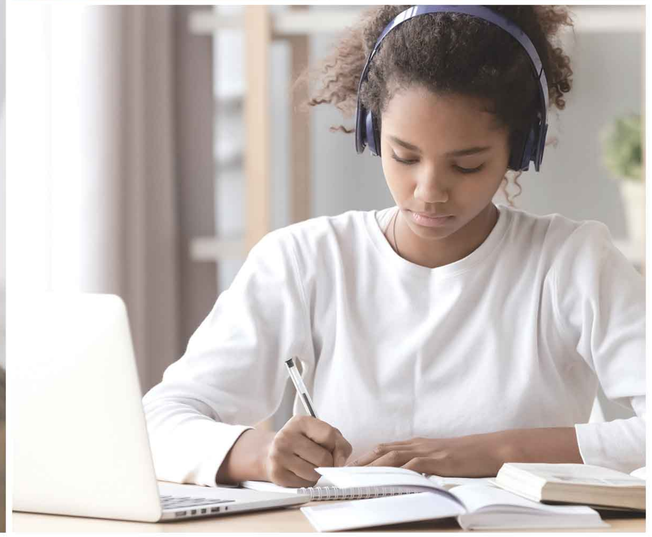

ENRICHED LEARNING EXPERIENCE

BAUGO
BAU GLOBAL ONLINE

Be ready to learn everywhere with ***educational technologies*** *that do not just keep up with the digital transformation, but also develop with it.*

OUR COOPERATE PROJECTS

Turkish Basketball Federation
QNB Finansbank
eBebek
Koton
LC Waikiki

OUR UDEMY COURSES

Self-leadership
Educational Game Design

OUR ONLINE PROGRAMS

- Instructional Technologies • *Turkish Without Thesis*
- English Language Education • *English Without Thesis*
- E-MBA • *English Without Thesis*
- E-MBA • *Turkish Without Thesis*
- E-Global Politics and International Relations • *Turkish Without Thesis*
- Marketing • *Turkish Without Thesis*
- Human Resources Management • *Turkish Without Thesis*

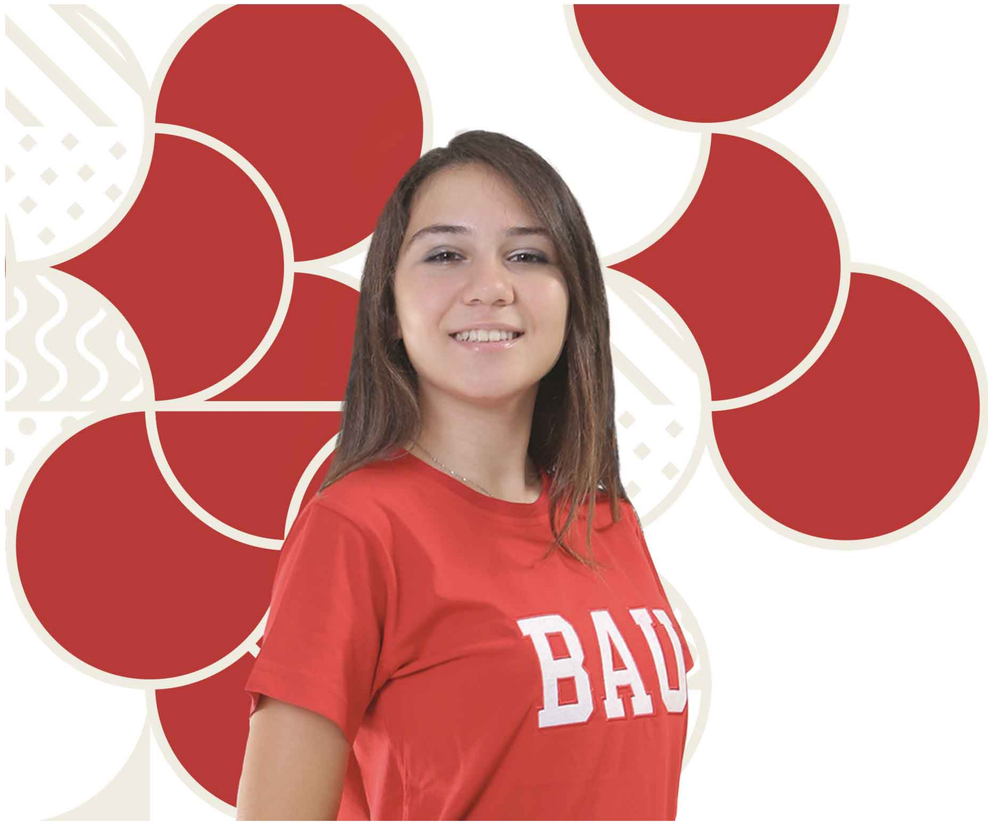

BAU · #BAŞKABİRYOL ANOTHER WAY TO GET IN TO UNIVERSITY

APPLYBAU

WHAT IS APPLYBAU?

ApplyBAU, established in 2013, is the first and newest university admission model in Turkey.

Bahcesehir University, which emphasizes placing students in a university accordingly to their skills, interests, and abilities, instead of an exam system that measures their curriculum-based success, has ensured the implementation of the "Admission" model.

University candidates apply to ApplyBAU and request admission from the university before being placed in a university with a central exam system. While applying for admission their autobiographies, documents expressing their attributes, talents, project and idea studies, social responsibility studies are requested from them. While applying student specifies which field and department they want to receive education from. As a result of the evaluation, the student is informed with an "acceptance certificate" in which field and the department he/she should receive an education regardless of his/her academic success. During this process, the commission also has the right to interview students. Thus, students have the chance to receive education according to their differences and personal characteristics.

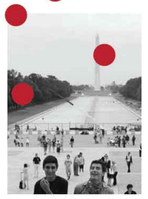

Faculty of Educational Sciences
Computer Education and Instructional Technologies
English Language Teaching
Preschool Education
Psychological Counseling and Guidance

Faculty of Law
Law

Faculty of Economics, Administrative, and Social Sciences
Economics
Economics and Finance
Business Administration
Logistic Management
Psychology
Political Science and International Relations
Sociology
International Finance
International Trade and Business Administration

Faculty of Communication
Cartoon and Animation
Digital Game Design
Public Relations and Publicity
Communication and Design
Advertising
Film and Television
New Media

Conservatory
Music
Performing Arts

Faculty of Architecture and Design
Industrial Design
Interior Architecture and Environmental Design
Architecture

Faculty of Engineering and Natural Sciences
Computer Engineering
Biomedical Engineering
Electrical and Electronics Engineering
Industrial Engineering
Energy Systems Engineering
Civil Engineering
Management Engineering
Mechatronics Engineering
Molecular Biology and Genetics
Artificial Intelligence Engineering
Software Engineering

Faculty of Health Sciences
Nutrition and Dietetics
Nutrition and Dietetics • *English*
Physiotherapy and Rehabilitation
Speech and Language Therapy
Physiotherapy and Rehabilitation • *English*
Nursing
Nursing • *English*

School of Applied Sciences
Gastronomy and Culinary Arts
Pilotage

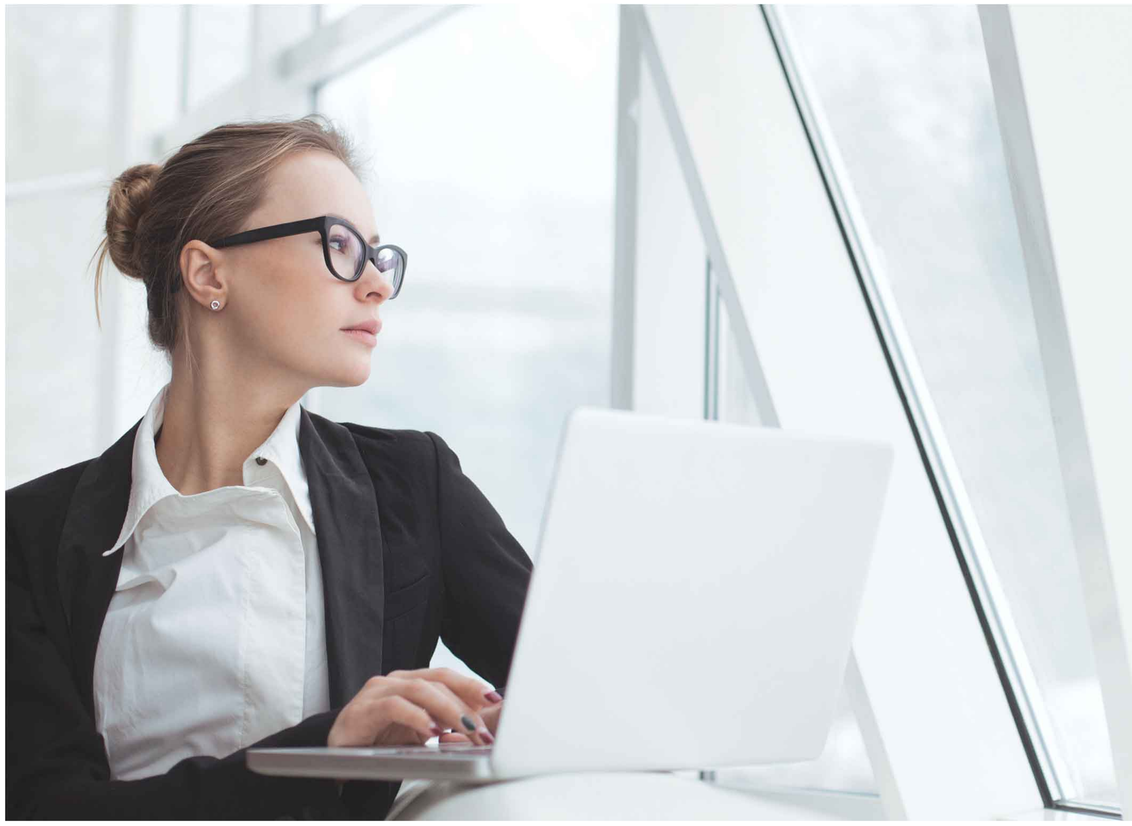

CO-OP MY CAMPUS IS MY OFFICE

WHAT IS A CO-OP?

Bahçeşehir University CO-OP Education Model

CO-OP Education Model is a model that has been successfully applied by Bahçeşehir University for 12 years, and it aims to combine higher education with business life, fill in the blanks between the business world and university. A student doing CO-OP will gain work experience by actively participating in work-life while continuing university education.

The most important advantage of the CO-OP Education Model is to gain work experience while being a student and making it easier to transition to the business world. A student who works in the business world while continuing his or her university education is called COOPER. Advantages of being a COOPER are: taking part in decision-making processes in the business world, taking initiative, completely integrating into the business world. The CO-OP student has the opportunity to distinguish herself/himself from his performance while working and to find a job directly in the company following graduation, as well as the opportunity to find the sector and field suitable for herself/himself while still studying. CO-OP partner companies likewise have the opportunity to choose their employees from among the COOPERs.

Among the 3rd and 4th-year students of the university, those who apply to the CO-OP program are placed in a long-term internship at partner companies for periods ranging from 3 months to 9 months, and they gain work experience by working in companies while they are still students. These periods can be shortened or extended if the student and the firm mutually agree and the firm certifies this agreement in writing.

COOPER SELECTION AND PLACEMENT

The long-term intern selection and placement process for a COOPER is instigated in peer-to-peer communication with the Human Resources (HR) units of the companies and employing the HR model that the companies apply in their recruitment processes (announcement to the relevant faculties, receiving applications, CO-OP interview, presenting a shortlist of candidate students to the company). Students who apply to the advert published by the CO-OP Directorate are both evaluated and mentored in preparation for the company interview by taking them to the CO-OP interviews. Thanks to the HR modeling applied in the long-term internship, the environment that the students will encounter when they are looking for a job after graduation is simulated.

COOPER PROCESS OBSERVATION AND EVALUATION

COOPERs are visited at their workplaces by the CO-OP Directorate while they work in partner companies. During this visit, besides seeing the workplace environment and working conditions, evaluations and feedback about the process are received from students and administrators.

At the end of the CO-OP period, a written evaluation survey is applied to the partner companies and students. According to the results of this survey, necessary improvements are implemented and utilized in other processes.

BRANDED COURSES

One of the most original and innovative concepts of the CO-OP Education Model implemented by Bahçeşehir University is "Branded Courses". Branded courses are courses offered by firms with their brands at Bahçeşehir University to train qualified human resources equipped with up-to-date information on their fields, products, services, and applications.

Firms prepare the contents of these practical courses suited to the sectoral needs and newly developing areas. These courses are given by company managers together with our academicians. Students take branded courses as elective courses and earn credits. Branded courses are offered for one semester under the relevant department or departments and can be chosen by the 3rd and4th-gradee students of the departments. Since branded courses require a background in the field, they are opened only under the relevant department or departments with the COP code and can only be selected by the 3rd and 4th-grade students of those departments.

This practice attracts the attention of the business world, and by adapting to the pace of change that has increased in recent years with these courses we ensure that newly developed fields and current issues that have not yet been reflected in the curriculum are delivered to students as lessons through companies.

Some of the Branded Courses

Abdi Ibrahim • Creative Marketing Approaches and Special Topics in Marketing
Akenerji • Power Plant Operation and Management" Trendyol "Introductin to Software Testing
Anadolu Sigorta • Insurance Management
Ata Holding • Strategic Analysis
Bersay İletişim Enstitüsü • Proficiency in Communication
BOSCH Termoteknik • Air Conditioning Sys. and Energy Economy
BOYNER Group • Retail Management
DenizBank • Banking Practice
FANUC • Robotics and Automation Technologies
GAMA Enerji • Introduction to Energy Trading and Investment Decisions
Garanti Factoring • Factoring: The World of Receivable Finance
GETİR • Machine Learning in Business
HUAWEI • Mobile Application Development with Huawei Mobile Services
I.P.I • Introduction to Psychodrama Group Psychotherapy
KPMG • Independent Audit and the Role of Technology
Kuveyt Türk • Participation Banking
LCW • LCW To Be Brand in Global
Some of the Branded Courses:
Marketerstech • Marketing with New Generation Technologies at DigitalAge
Mercedes Benz • Commercial Vehicle Engineering
MMA • The New Era in Digital Marketing
NETAŞ • Agile Project Management
POWER FM • Radio Formats
Samsung • Advanced Developing App. for Android Devices
Schneider Electric • Energy Efficiency & Saving
SELCO • Supply Chain & Logistics
Technological Approaches in Automotive with Anadolu Isuzu
TİDE Internal Audit

CO-OP WITH NUMBERS

2.650 Partner Firms
6.988 COOPERS
204 Branded Courses
19.947 Students Taking Branded Courses

BUSINESS POINT

BAU students get the chance to meet with firms face to face with the "In CO-OP Business Point" program that started in the 2018-2019 academic year. With a program ranging from one day a week to five days a week, the human resources professionals (Director / Manager / Specialist) of partner companies meet with students who make an appointment full day in advance.

In the Business Point interview cube located in the CO-OP office, students can talk about their career goals in the 20 minutes allocated to them (For example, getting sector and company information, preparing for an interview, sharing a special project or idea, if any) directly and one-on-one. The company has the chance to receive career support from an HR professional.

By inviting companies from different sectors, diversity is created, and students are accommodated with the opportunity to meet with companies from the sector related to the department they are interested in and studying. Company officials can evaluate students with different competencies and projects as candidates for the long-term internship program during the interviews.

Business Point events have started to be held on BAU GALATA and North Campuses in the Spring Semester after creating Business Point areas in these places as well.

CAREER COUNSELING

At different periods of our life, we need to make decisions about our careers and take action. University is a place where important decisions about the future and careers are made. In addition to long-term internships, the CO-OP Education Model offers seminars, conferences, applied job interviews, workshops, and career counseling services aimed at improving students' self-discovery, preparation for the business world, and decision-making skills so that they can gravitate towards their career paths; It serves as the career center of our university. For this purpose, the Career Psychological Counselor provides one-on-one counseling services to students by appointment and organizes career workshops.

Alongside placing long-term interns in the CO-OP Education Model, seminars, conferences, workshops, etc. that will support the personal development and career development of students by getting support from partner companies are also organized.

The subject, duration, and content of the career support activity are coordinated with the relevant faculty/department and the Dean of Student Affairs-Student Clubs when necessary and are determined according to current issues and students' demands and needs. These events can be organized in different types and contents, from a one-session conference-type event to a mainly application workshop, from the Business Point organization within the CO-OP to the 3- to 4-week CO-OP seminar series. Career support activities can be held at the university, some of them in the building/campus of the partner company/institution and/or outside the university as a field trip.

CO-OP SEMINARS

In addition to the branded courses, which are the most unique aspect of the CO-OP Education Model, we also organize a 3-4 week seminar series with our partner companies. These programs, which are organized for a few weeks in special subjects and fields, contribute to our students in cultivating ideas on different and current issues, getting to know the sector and companies, focusing on special areas, and creating networks. Some completed examples:

Doğuş Yayın Grubu "Global View to Pandemic"
Mondelez "Sales and Operation in the FMCG Sector"
LinkedIn "Rock Your Profile"
PepsiCO "When Starting A Job During New Normal"

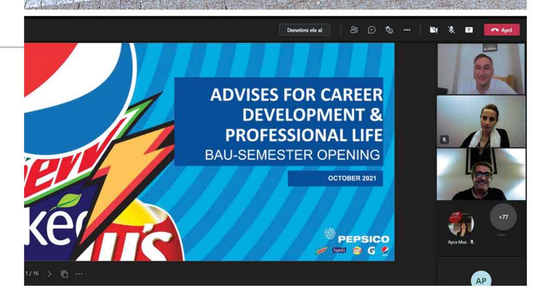

CO-OP MY CAMPUS IS MY OFFICE

21th Century Education Model

REVERSE MENTORING

The CO-OP unit, which was established with an innovative approach and closely monitors the expectations of both the business world and students, started Reverse Mentoring programs so that the potential of the Y generation of students is not limited to department internships and reach senior managers. The program attracts great attention due to the efforts of the companies to understand the Y generation youth and to include the ideas of this generation in the transformation projects that will carry their companies to the future. In addition to the programs carried out with Unilever, Doğuş Otomotiv, DenizBank, Penti, Watsons, and Akenerji companies, an in-university Reverse Mentoring program is also carried out, which includes the Rector of Bahçeşehir University and top managers.

STUDENT TALENT POOL (STP)

CO-OP Directorate creates a talent pool by passing high-potential students who make a difference with their talents and competencies in the wide student portfolio it communicates with, also by putting them through evaluation processes when necessary. It is ensured that these students meet and get together with partner companies according to their competencies and differentiating features.

Mentoring and feedback meetings and training can be planned and implemented in a way that will contribute to the personal development of the students at STP and prepare them for professional business life.
For their development projects that match their fields and competencies can be assigned, and contributions are made to the projects they have developed.

Students at STP are primarily benefited from quotas for special projects carried out with companies, Reverse Mentoring programs, Y generation practices, and career support activities that will be organized. Those who have a strong entrepreneurial aspect according to their development and projects and those who want to progress through their business enterprise are directed to the Incubation Center within the BAU Technology Transfer Office.

CO-OP ONLINE DURING THE PANDEMIC PERIOD

During the pandemic, CO-OP operations were quickly moved to online platforms, and all of our work still successfully continues predominately online with the hybrid model. Easy access to online platforms was utilized and more activities and programs were conducted compared to the face-to-face period. Long-term internships, which are a service of CO-OP and provide students with work experience, continue online without interruption. In this way, many of our students have the opportunity to gain work experience specific to the pandemic process by not being deprived of the experience during the remote working period.
Some numbers regarding the online process:
85 seminars, 81 Business Point, 4 online COOPER firm visits, 1404 Career Consultant Meeting, Career Coach Meeting With 28 Student, 57 Reverse Mentoring Study, 93 Branded Courses.

NEW PROJECTS

BAU Career Camp

CO-OP&Career Center aims to support the students' career development with different programs, allowing them to get to know themselves and find the appropriate field, starting from their entrance to the University. Developed with this in mind, BAU Career Camp is a module created for Preparatory School students who have just started university life. In this module, the beginner preparatory class students have the opportunity to discover themselves and their potential and get preliminary information about CO-OP through interviews and workshops on goal setting and career journey with coaches, experts, who are interested in these areas, under the leadership of CO-OP Career Psychological Counselor for 2 days. In addition, the opportunity to meet with professionals from companies is offered one-on-one.

BAU Business Camp

Opportunity to meet with many leading companies in the sector. BAU Business Camp, which was held for the first time this year, is the "Career Development and Transition to Business Life" module designed for our students at the graduation stage. In the BAU Business Camp program, which is a new program where students meet and get together with partner companies according to their competencies and differentiated features, students have access to opportunities that will open the doors of the business world by learning from experienced people about the sector and business they aim for. At the Business Camp, students come together with many leading companies in the sector; They attended 'Meeting with Companies' Events, Interview Simulations, "Leave Your CV" Meetings and CV Preparation Workshops, Career and Entrepreneurship Seminars. In the program, students who aim for careers in public or non-governmental organizations also participated in the planned seminars and workshops.

LinkedIn Learning

LinkedIn Learning Project was implemented in cooperation with CO-OP&Career Center.
In addition to providing students with the opportunity for personal and professional development through distance education, this project also offers a "Career Development and Work-Life Preparation Program" integrated with the CO-OP Education Model implemented by the university and the LinkedIn professional business platform. With the career development content learning modules and certificates designed on the platform, students can access more than 16,000 content, courses and training modules specially created for their career development. The certificates they will receive after completing these content, courses, and modules increase their visibility on the LinkedIn platform and provide an advantage in the job search processes at the graduation stage. Moreover "Career Development with LinkedIn Learning" branded course was opened in the Fall-2021 term.

EDR. REFINED EDUCATION

Bahçeşehir University, which changed the definition of the university; prepares students of BAU for the future with the Endpoint detection and response (EDR), describes emerging security systems that enable security teams to quickly identify and respond to threats and that gives new generation university notion a meaning. With the EDR certificate, they receive in addition to their diplomas, BAU students become prominent and noticed individuals both at the university and in the sectors they prefer after graduation!

EDR, which is an educational model designed by research and implementation centers that provides access to many contents; aims to make BAU students well-equipped, with different perspectives, producing solutions, gaining the competencies of the future, innovative and preferred in the global arena, regardless of which department they are studying in. BAU members who follow global changes and developments closely with EDR, which is an interdisciplinary model; will quickly adapt to the changes of the digital world, and while their education continues, they have career opportunities in the national and international brands of the sectors they prefer.

PROGRAMS

Big Data Research and Development Center • BIG DATA
Data Analyst Competency Program

BAU Financial Research Center • BFRC
Bloomberg Financial Systems Management Competency Program
Financial Assets Management Competency Program
Corporate Financial Strategy Competency Program

BlockchainIST Center
Blockchain Technologies Entrepreneurship Program

BAU Creative Industries Center • BAUKEM
Interactive Methods in Improvement Program
Urban Design and Environmental Management Program
Communication in Health and Social Media Management Competency Program

BAU Cyber Security Center
Cyber Security Researcher Program

Global Law Programs Directorate • IGUL
Marine Law Certificate Program

EDR
·MAKE A DIFFERENCE·

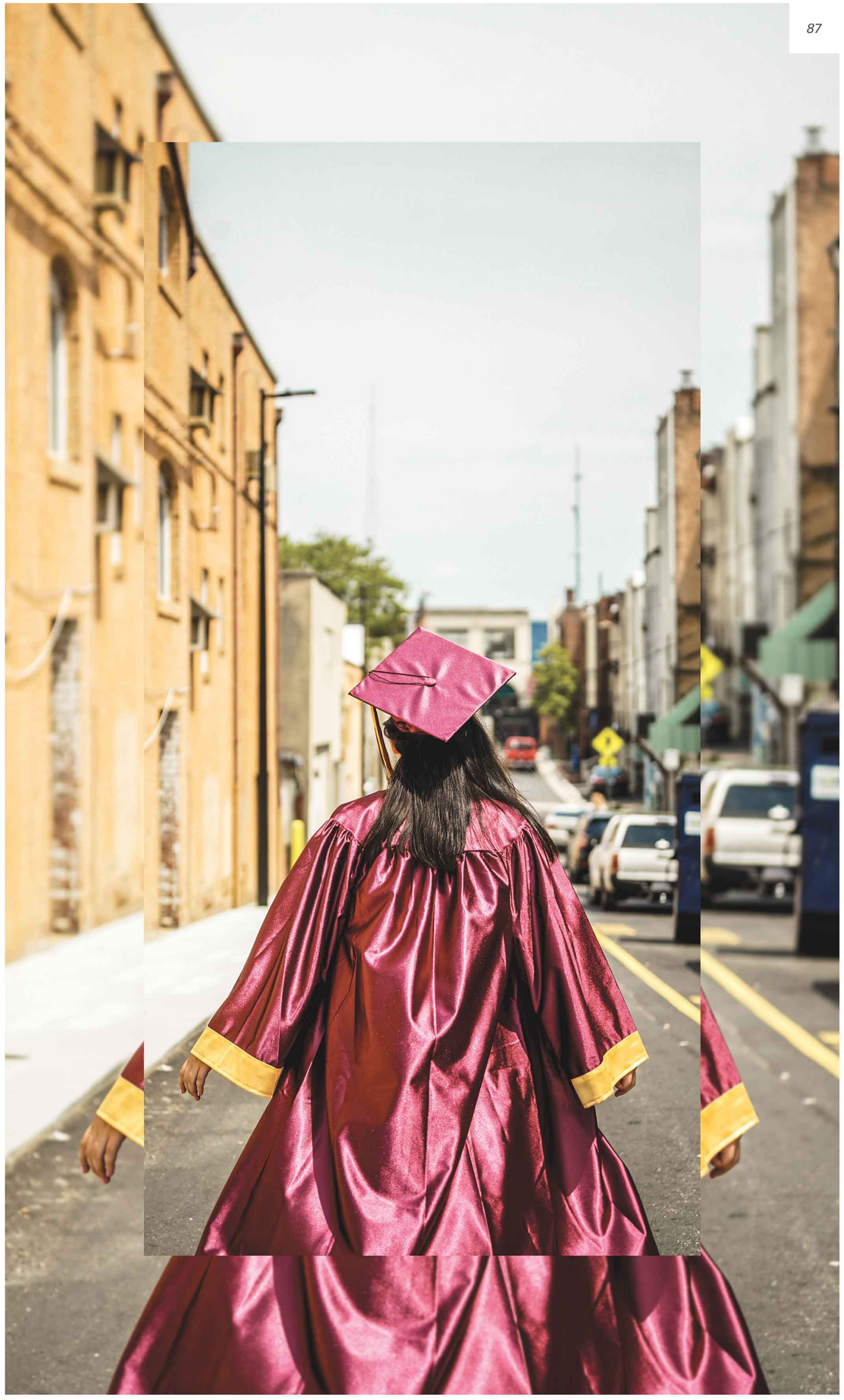

DUAL UP

Dual Up is an abroad education program that delivers a second bachelor's degree to BAU graduates after a 1-year education at Berlin International University. Students of BAU, alongside learning to approach the same discipline with different perspectives through Dual Up, will also specialize in their fields and get the opportunity to experience intercultural education. According to German university laws, students who graduate from other countries around the world get the chance to apply to departments that are equivalent to their diploma in a German university and receive a German diploma after 1 year of additional education. Berlin International University, grants this right to Turkish students, examines the diploma differences of BAU students institutionally and gives pre-acceptance to all BAU students.

Students of BAU who wants to extend their opportunities on their academic, career, and life journeys by graduating from two different schools get the chance to have a second diploma in Germany, a work permit in EU countries, dual degree advantage in postgraduate options, and have multicultural learning may do so under the roof of BAU Global.

DUAL UP PROGRAMS

BAU graduates and students in the graduation process:

- Business Administration
- International Trade
- Logistic Management
- International Finance
- Communication Design
- Architecture
- Interior Design
- Industrial Product Design

They can benefit from these Dual Up programs by providing the equivalent of one of their departments at Berlin International University.

dual up

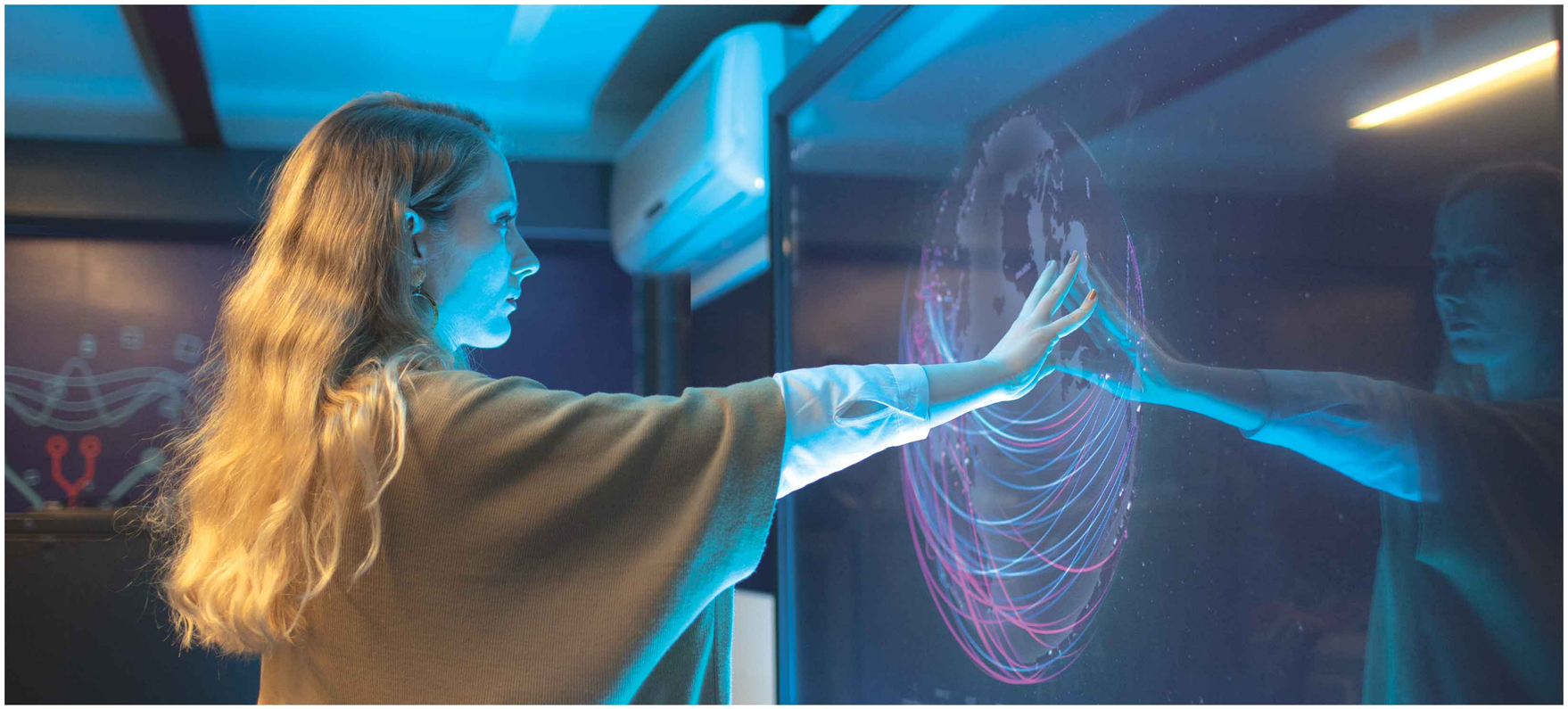

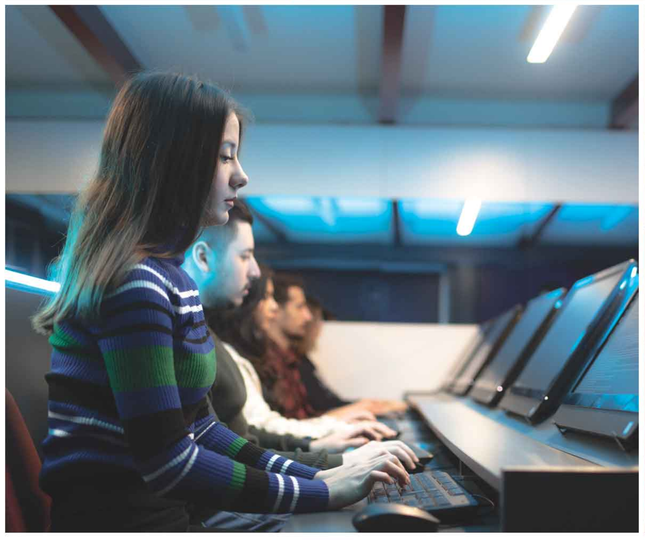

BAU RESEARCH AND IMPLEMENTATION CENTERS

*We are welcoming the generations who **will shape the future** with their research, applications, and designs.*

- BAU eSports
- BAU Technology Transfer Office • *BAUTTO*
- BAU Continuing Education Center • *BAUSEM*
- BAU IDEA
- Istanbul Blockchain and Innovation Center • *BlockchainIST Center*
- Big Data Research and Development Center
- BAU VR First
- BAU Compass
- Developing Professional and Technical Education Center • *METGEM*
- Institute for Global Understanding of Rule of Law • *IGUL*
- Application and Research Center for the 100th Year of Gallipoli
- Career Development, Implementation, and Research Center for Teachers • *ÖGAM*
- International Leadership Application and Research Center • *ULMER*
- Economic and Social Research • *BETAM*
- The Center for Health, Society, and Prevention Studies
- Civilization Studies Center • *CSC*
- Creative Industries Center
- Bahçeşehir University Center for Security • *BAUCESS*
- Application and Research Center for Social Responsibility
- BAU Financial Research Center • *BFRC*
- Turkish and Foreign Languages Research and Practice Center
- BAU Cyber Security Center
- Center for Learning and Teaching
- BAU Alumni Relations Center
- Bahçeşehir University Maritime and Global Strategies Center • *MAGS*

DEAN OF STUDENTS OFFICE

*Dean of Students Office, embracing the **"Voice of the Student"** slogan, alongside supporting your academic development from the first day of your university life, working to improve the quality of your social life, and supporting you in cooperation with the relevant administrative and academic units it **grows stronger with you and continues to be your voice at the university!***

University life can't be limited to academic education, university students also need to express themselves with social, cultural, and sportive activities and these activities make up a very important part of personal development: These are the admitted facts. In the light of these facts: our most important mission as Dean of Students Office, in addition for our students to have the best education academically and scientifically, is to contribute to your versatile, creative, and productive growth. Therefore; alongside academic education students can express themselves by taking part in social, cultural, and sportive clubs to bring color and variety to their university life.

*1.*American Football Club *2.*Anamorphic Club *3.*Search and Rescue Club *4.*Ataturkist Ideology Club *5.*BAU Alumni Network Club *6.*BAU Science and Fantastic Fiction Club *7.*BAU Youth TEMA Club *8.*BAU Investment Club *9.*BAU IAESTE Club *10.*BAU Woman's Rights Club *11.*BAU Oncology Student Interest Community *12.*BAU Paintball Club *13.*BAU Startup Society *14.*BAU Spor Club *15.*BAU Tennis Club *16.*BAU Riders Motorcycling Club *17.*BAUMUN Club *18.*BAUTURKMSIC (Medical Students Association) *19.*Nutrition and Dietetics Club *20.*Fan of Besiktas Community *21.*BISC (BAU International Student Committee *22.*Scientific Research Community *23.*Information and Technology Law Club *24.*Biomedical Club *25.*Blockchain Technologies Club *26.*For Kids Club *27.*Dance Club *28.*Digital Transformation Club *29.*Dentistry Club *30.*Digital Games and E-Sports Club *31.*Literature Club *32.*Economy and Finance Club *33.*EMSA Society *34.*Industrial Engineering Society *35.*Energy Club *36.*Erasmus Club *37.*Fan of Fenerbahce Community *38.*Physical Therapy and Rehabilitation Club *39.*Gastronomy Club *40.*Travel Club *41.*Law Club *42.*IEEE Club *43.*Innovation and Administration Club *44.*Human Rights Club *45.*Management Engineering Club *46.*Career and Development Club *47.*Leadership and Entrepreneurship Club *48.*Lotus Club *49.*Architecture and Design Club *50.*Fashion Club *51.*Molecular Biology and Genetics Club *52.*Debate Club *53.*Music Club *54.*Gamification Club *55.*Psychology Club *56.*Psychological Counseling and Guidance Club *57.*Radio and Communication Club *58.*Colourful Roof Club *59.*Chess Club *60.*Political Science and International Relations Club *61.*Social Responsibility Club *62.*Sociology Club *63.*Underwater Club *64.*Theatre Club *65.*Community Volunteers Club *66.*Fan of Trabzonspor Community *67.*International Laws Club *68.*Aeronautics and Space Club *69.*Software and Informatics Club *70.*Sailing Club *71.*BAU Photography Club *72.*BAU Mac Club *73.*BAU Youth Green Crescent *74.*BAU Healthy Life Club *75.*BAU MEDICAL Da Vinci Club *76.*Outdoor Sports Club *77.*BAU Metaverse and Advanced Technologies Club *78.*BAU NFT Club

INTERNATIONAL STUDENT OFFICE

*Recieve education with students from **all around the world** at BAU, an international university in the heart of Istanbul!*

4.955 STUDENTS FROM 106 COUNTRY

The first address foreign students visit to get education in our university with "International University" vision, is International Student Office. The International Student Office introduces our undergraduate and graduate programs and other opportunities to foreign students at education fairs held abroad.

It organizes orientations in which information about our university and Istanbul is given to all foreign students who come to our university for undergraduate or graduate education or organizes those who come to study as exchange students for 1 or 2 semesters with exchange programs and helps them in all kinds of matters.

International Student Office also conducts Erasmus and World Exchange programs. With its Erasmus Program, European Universities, and World Exchange Program, it offers our university students from all over the world the opportunity to study for 1 or 2 semesters.

Countries of International Students Studying At BAU

From the USA, Afghan, German, Angolan, Albanian, Australian, Azerbaijani, Bahraini, Bangladeshi, Belgian, From United Arab Emirates, Bosnian, Brazilian, British, Bulgarian, from Burkina Faso, Algerian, Djiboutian, Chadian, Czech, Chinese, Danish, Dominican, Ecuadorean, Guinean, Indonesian, Eritrean, Ethiopian, Moroccans, Ivorian, Filipino, Palestinian, Finnish, French, Ghanaian, South African, Georgian, Croatian, Indian, Dutch, Iraqi, British, Iranian, Irish, Spanish, Israeli, Swedish, Swiss, Italian Jamaican, Japanese, Cameroonian, Canadian, Montenegrin, Qatari, Kazakh, Kenyan, Turkish Cypriot, Kyrgyz, Congolese, Korean, Kosovar, Kuwaiti, Libyan, Lebanese, Luxembourgish, Hungarian, Macedonian, Malawian, Malian, Mexican, Egyptian, Mongolian, Moldavian, Mauritanian, Nepali, Niger, Nigerian, Norwegian, Uzbek, Pakistani, Papua, New Guinean, Polish, Portuguese, Rwandan, Romanian, Russian, San Marinese, Senegalese, Serbian, Singaporean, Slovak, Somali, Sri Lankan, St. Kitts and Nevis, Sudanese, Syrian, Saudi Arabian, Tajik, Tanzanian, Tunisian, Turkish, Turkmen, Ugandan, Ukrainian, Jordanian, Yemeni, New Zealander, Greek, Zambian, South Sudanese.

BAU INTERNATIONAL

BAU SPORTS

You are invited to the heart of Istanbul to successfully represent BAU in ***all sports branches at the national and international levels!***

Bahçeşehir University sports activities are carried out on a national and international level with football, man basketball, woman basketball, and woman volleyball teams. Alongside team sports, individual sports such as; ski, snowboard, tennis, fencing, bowling, swimming, arm wrestling, canoe, etc. are also practiced at our university.

Student participation in sports activities is ensured with the "Traditional Football Tournament" organized every year in November and April. Possible tournaments that might come from Student associations are also supported under sport activities.

Active participation in the team activities of the sponsored clubs within the sponsorship agreements made with sports clubs is also supported and organized by our university. At the same time, our university's Folk Dance Club also operates within this framework.

BAU eSports became champion on 3 branches in 2018-2019. In addition to being the European Champion, our team also represented Turkey in the world cup.

2017-2018 CEL Turkey Championship
2017-2018 UEMasters Europe Championship
2018-2019 Interuniversity Turkey FIFA 2019 Championship
2018-2019 League of Legends Turkey University League Championship
2018-2019 Interuniversity Turkey CS: GO Championship
2018-2019 League of Legends Interuniversity World Championship Participation
2019-2020 Interuniversity Turkey PUBG Championship
In the 2020-2021 Academic Year, due to the pandemic sports activities were canceled.
In the 2021- 2022 Academic Year our sports activities re-started.

EDUCATION*BEYONDBORDERS*

BAU
GLOBAL

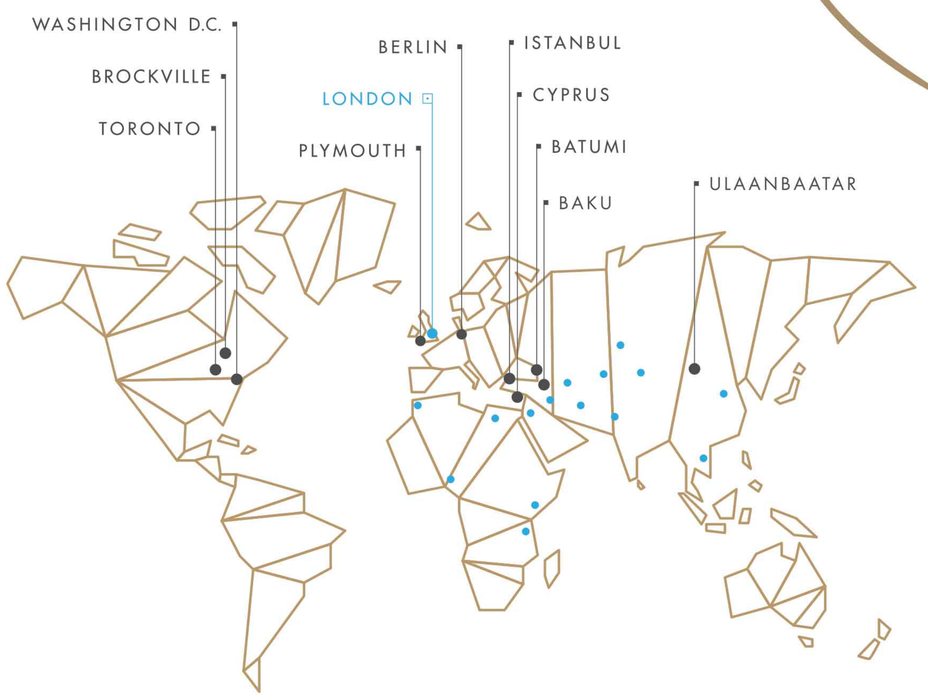

BAU Global

BAU Global Education Network subsumes of higher education institutions and language schools spread around the world. This international network invites students from all over the world to study in different places. BAU Global students and graduates form an academic community involving many countries on four continents: North America, Europe, Africa, and Asia. BAU Global universities offer almost two hundred undergraduate, master's, and doctorate programs on architecture, art, business, communication, design, economy, education, engineering, health sciences, information technologies, law, medicine, and social sciences. BAU Global raises global citizens who are committed to the values that benefit the whole world. Institutions in this education network not only meet the standards set by the accreditation bodies in their home countries but also rank high in the disciplines they offer.

From London to The World, Education Approach Beyond Limits

BAU Global plans its education in headquarters in London. Comprehensive education strategies of BAU Global are planned by taking the needs of today and the future into consideration. It determines its education vision for all schools around the world that are providing education in architecture, art, business management, communication, design, economy, education, engineering, health sciences, information technology, law, medicine, and social sciences. BAU Global, which transforms London-based education projects into global benefits, prepares its educational content in a way that aims to raise individuals who are competent in their fields, open to change and development, who adopt the principle of lifelong learning and respect for diversity. The first steps of all educational innovation brought to the world by the BAU Global Education Network are taken in the center of London with the transformational power of education in providing global solutions to global problems.

EDUCATION BEYOND BORDERS

BAHÇEŞEHİR UNIVERSITY

Bahçeşehir University (BAU), was established in 1998 as a non-profit foundation university. Since then, It has continually expanded its intellectual boundaries and continued to deliver on its promise of providing a high-quality university education by focusing on core academic disciplines. In the last 24 years Bahçeşehir University has opened 9 faculties, a graduate school, 2 vocational schools, the school of foreign languages, school of applied disciplines, and a continuing education center.

After the first graduation ceremony in 2003 Bahçeşehir University moved the main campus to Beşiktaş, where it's located now. BAU, located in the city center of Istanbul, takes inspiration from the city's essence. Reflecting the general philosophy of the university with its campuses in different locations in Istanbul in recent years, BAU focuses on providing a nurturing environment where students can be active and curious, gain social and cultural awareness, acquire problem-solving and decision-making skills, and develop strong ethical and moral standards.

Çırağan Ave. Osmanpaşa Mektebi St.
No: 4-6, 34353 Beşiktaş/ İstanbul TURKEY • www.bau.edu.tr

BAHÇEŞEHİR UNIVERSITY

A world university *in the heart of Istanbul*

- Enrich your social environment with the multicultural structure of Istanbul.
- Get the chance to closely follow the most important culture and art organization of the world.
- Shape social life with your cultural dynamics.
- Benefit from important job opportunities that can set the future route of your career.
- Attain important job opportunities in Istanbul, the heart of the Turkish economy.
- Closely follow the R&D centers of national and global companies that produce projects for the future.
- Join organizations of global firms.
- Quickly adapt to Istanbul which has a dynamic and young population.
- Find many art and entertainment activities.
- Benefit from the multicultural environment of Istanbul all the way.

EDUCATION BEYOND BORDERS

BAY ATLANTIC UNIVERSITY

Bay Atlantic University Washington D.C., is a reputable and young institution that has 50 years of education experience and is supported by qualified and experienced professors in the international education field. University offers an academic-oriented, tough, and encouraging learning experience. Located in the political and historical center of the nation, students are guaranteed to enjoy the true American experience.

Bay Atlantic University is accredited by the largest national accreditation institution of degree-awarding institutions in the United States of America: Accrediting Council for Independent Colleges and ACICS. Bay Atlantic University also has been authorized to support non-immigrant student visas for international students by the United States Department of Homeland Security Student and Exchange Visitor Program (SEVP)

ABOUT WASHINGTON D.C

Evaluate work opportunities in the firms that shape the future.
Closely follow the most important startup activities in the world.
Have the chance to work in firms where you can earn high profits.
Improve your creativity in a high-level art environment.
Design innovative projects with students from the most prestigious universities in the world.
Get impressive sources for your research at the libraries that have a wide variety of sources.
Closely follow the most important festivals of the world.

BAU Bay Atlantic University
WASHINGTON D.C.

1510 H Street NW, Washington D.C., 20005 / UNITED STATES
www.bau.edu

EDUCATION BEYOND BORDERS

BERLIN INTERNATIONAL UNIVERSITY OF APPLIED SCIENCES

Berlin International University of Applied Sciences is a non-profit institution accredited by the Berlin state government and designed to provide a high education environment in Germany. It has been given the *"Gemeinnützigkeit"* status by government officials and it develops its income from student fees or other resources entirely for its teaching and research resources, as well as the logistics and services provided to students and staff.

Berlin International University of Applied Sciences is run by *"B.A.U Higher Education Service gGmbH"*, a charitable institution registered accordingly to the laws in the state of Berlin. Berlin International University of Applied Sciences has students from 76 different countries and it offers an increasing number of programs, primarily in business and design.

ABOUT BERLIN

Raise your experience to the highest level in Berlin, which hosts the most important higher education institutions in Europe.
Enjoy an economically high standard of living.
Expand your social circle with the multicultured structure of Berlin.
Explore Berlin with an easy transportation network.
Get the chance to work globally.
Adapt to global innovations, firms, and brands.
Live unforgettable moments in Berlin, the cleanest and green city in the World.
Closely follow the events that shape the culture and art world of Europe.

berlin international UNIVERSITY OF APPLIED SCIENCES

Salzufer 6 - 10587 Berlin / GERMANY
www.berlin-international.de

EDUCATION BEYOND BORDERS

MLA COLLEGE

MLA, Marine Learning Alliance (formerly Marine Learning Alliance Ltd) offers undergraduate and master's programs, both face-to-face and distance, enabling students to earn degrees with an appropriate work-life balance. MLA is an award-winning distance learning provider with programs fully accredited by the University of Plymouth. For those interested in the marine and maritime field, sustainability, business, and management, MLA College offers distance learning undergraduate and master's degrees with Sustainable Maritime Operations covering the UN Sustainable Development Goals.

MLA offers a range of master's programs for marine professionals. Among the programs, there are; engineering, meteorology, oceanography, hydrography, and navigation. These programs are heavily intended for professionals who want professional registry and/or competence status. Courses are given through distance education and combined with extensive teacher support. Going to Boarding Summer School, taking face-to-face short and intensive courses are possible.

ABOUT PLYMOUTH

Live an intimate city life with the most genuine people of the United States.
Enjoy a modern life without becoming distant from history.
Live a comfortable education life in a student-friendly city with reasonable prices.
Smoothly combine education life and work-life with comfortable working conditions and job opportunities.
Easily keep up with the stable economy in this city with one of the strongest economies in the UK.
As soon as you finish your education enter work-life thanks to the given opportunities to the new graduates.
Orient your career in a short time with the employment opportunities provided by the pioneer firms of the maritime sector
Find happiness in Plymouth, one of the happiest cities in the United Nations.

MLA COLLEGE

1 Birdcage Walk, London SW1H 9JJ, UK
www.mla-uk.com

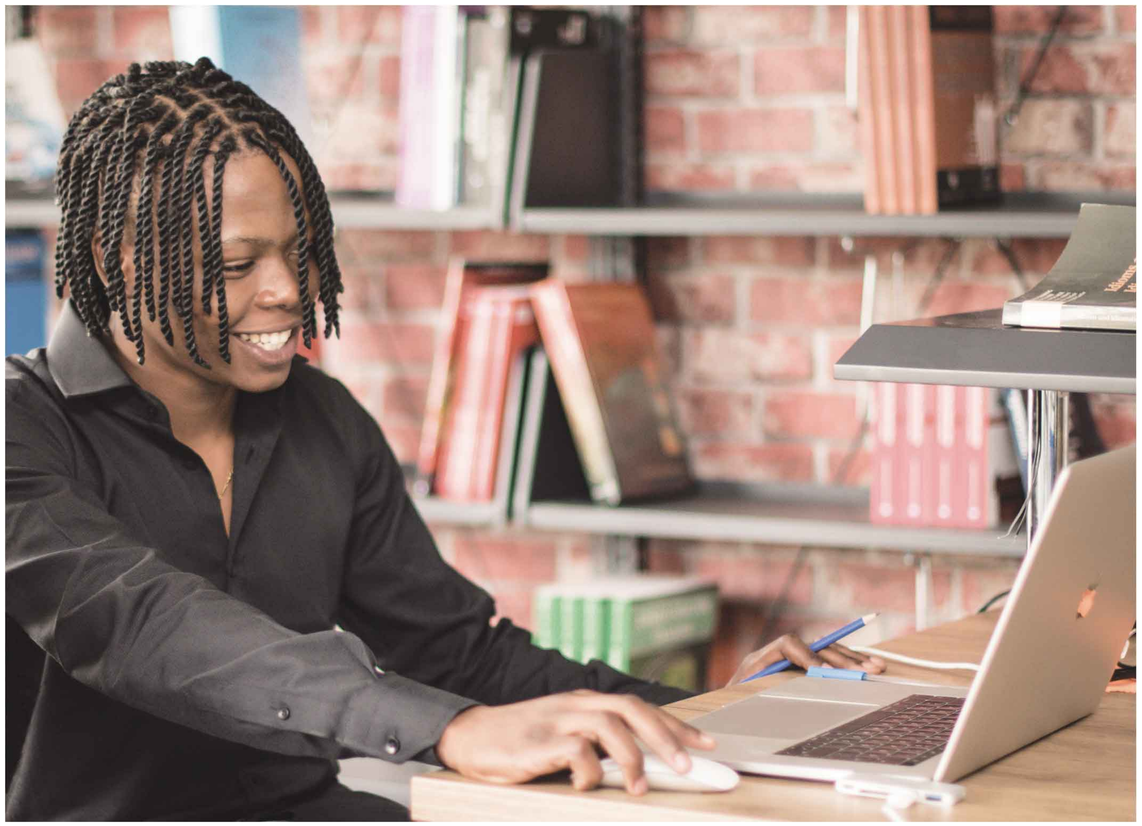

EDUCATION BEYOND BORDERS

BAHÇEŞEHİR CYPRUS UNIVERSITY

Bahçeşehir Cyprus University is the fifth member of the BAU Global Education Network. The students of Bahçeşehir Cyprus University, which was established to contribute to the mission of BAU Global to provide world-class education in Cyprus and to make Cyprus the education center of the region, can use all universities in the BAU Global Education Network.

The aim of the university, alongside providing education at the highest standards, is to provide its students with the chance to benefit from equivalent academic opportunities in different continents and countries and to provide them with the tools to acquire a global vision.

ABOUT CYPRUS

Live a peaceful life in a safe and comfortable environment.
Quickly adapt to the new environment with the international structure of the city.
Join a new activity every day in one of the most popular tourist cities in the world.
Take inspiration every day from the historic fabric of the city you live in.
Don't stay away from any developments in Nicosia, which closely follows the developments and adapts them easily.
Easily develop your foreign language in Nicosia where English is widely spoken.

BAU Bahçeşehir Cyprus University

Alayköy Campus, Mustafa Kemal Ave. Osmanlar St. No:1 Alayköy Nicosia/ TRNC
baucyprus.edu.tr

EDUCATION BEYOND BORDERS

BAU INTERNATIONAL UNIVERSITY BATUMI

BAU International University Batumi is an institution designed to enrich the higher education environment in Georgia. The university, which is a member of the BAU Global Education Network, provides high-quality education services in the field of medicine to its students. Our professional educators, modern facility, proven education program with the latest technology guide our students to reach their personal and professional goals.

BAU International University Batumi, listed in the World Directory of Medical Schools and supported by the Medical Council of Canada, provides its graduates the chance to apply to Educational Commission for Foreign Medical Graduates – ECFMG for a certificate. In addition, graduates will have the ability to specialize and practice in foreign countries, including the USA.

ABOUT BATUMI

Have an unforgettable experience in Batumi, chosen as the leading city of tourism.
Enrichen your social life with the colorful and lively atmosphere of Batumi.
Maximize your knowledge of culture and art with the strong history and rich cultural structure of Batumi.
Explore Georgia without wasting time on obtaining a visa.
Live as you wish in Batumi, one of the safest cities in the world.
Closely follow the explorations to the best research facilities.
Meet with the multicultural structure in Batumi, where more than 10,000 students are educated.
Be part of the researches done at an international level.
Quickly adapt to the city.
Be ready for your professional life in Batumi.

BAU International University Batumi

Iris Borchashvili Health Center Medina, 237, Fridon Khalvashi ST,
Batumi, 6010 / GEORGIA • www.bauinternational.edu.ge

EDUCATION BEYOND BORDERS

MENTORA COLLEGE OF BUSINESS & TECHNOLOGY

In addition to our Languages Canada accredited ESL school, we have recently opened Private Career College on our Toronto campus! Mentora College of Business & Technology is an advanced prudential career college in Toronto and it is focused on giving students instant application and skills in workplaces in Canada. Mentora College of Business & Technology (MCBT) offers co-op diploma programs in Business.

The focal point of our boutique-style school is to provide an interactive and Project-based education in classes limited to 14 students. Each program has 384 hours of supervised practice with a Toronto-based employer to provide hands-on learning based on the real world.

ABOUT TORONTO

Easily adapt to Toronto with the friendly people of the city.
Broaden your horizons in the city that hosts many important cultural events.
Use the opportunity to have a peaceful education life in one of the safest cities in the world.
Explore new activities for yourself and stay in shape by doing exercises while continuing your education life in the city.
Enjoy a multicultural environment with the cosmopolitan nature of the city.
Don't miss the opportunity to develop your technological skills and work experience in one of the most liveable cities in the world.
Have the chance to explore the city on 7/24 with the developed transportation network
Benefit from the opportunity of living in Toronto, one of the major student cities, and make new friends from all over the world.

mentora college
BUSINESS & TECHNOLOGY
Toronto

543 Yonge St Second Floor, Toronto, ON M4Y 1Y5 / CANADA
www.mentoracollege.ca

EDUCATION BEYOND BORDERS

MENTORA COLLEGE

Mentora is a deep-rooted English language education school accredited by CEA (Commission on English Language Program Accreditation) that offers an academically oriented, encouraging learning experience. It is guaranteed for students who are located at the political and historical center of the nation to benefit from the true American experience. Mentora is a short walking distance away from most of the important touristic places in D.C. It is right next to the White House and only ten minutes away from the National Shopping Center where most of the museums of the city are located in.

Mentora is a member of Bahçeşehir Uğur Education Institutions within the body of BAU Global Education Network. Since its establishment, it has expanded its limits and continued to hold the promise of offering a high-quality university education focusing on fundamental academic disciplines.

ABOUT WASHINGTON D.C.

Enjoy learning a language in the heart of Washington D.C.
Develop your language expeditiously by communicating with students all around the world.
Have the opportunity to learn about different cultures through the cultural diversity of the campus and the city.
Broaden your network and take the first steps for the future of your career in Washington D.C, which is the home to the headquarters of major brands.
Improve your language without leaving nature, in parks and green spaces of the city,
Explore the city and the language you are learning with the developed transportation network of the city.
Visit many museums and historical places in the city to broaden your horizons while learning a language.
Have the opportunity to take a historical journey while learning a language in Washington D.C., which captures the harmony between the past and the modern world in the best way.
Quickly adapts to the school and the city thanks to the warm atmosphere of the campus.
Develop your language skills in a short time with experienced teachers and friendly people in the city.

mentora college

1510 H Street NW, Washington D.C., 20005 / UNITED STATES
www.mentoracollege.ca

EDUCATION BEYOND BORDERS

MENTORA LANGUAGE ACADEMY TORONTO

Mentora Language Academy Toronto offers a full language and culture education in English-only environments for students to learn the language in a shorter time frame. Mentora Language Academy Toronto presents a comprehensive English program that provides students with effective academic development. By addressing and meeting students' language goals, it creates a student-centered learning environment in which students maximize and use their language skills potential. In this way, it is expected for students to improve their personal and professional development.

ABOUT TORONTO

Thanks to Mentora Language Academy, improve your language in one of the best cities to live in.
Take the opportunity to have a peaceful education life in one of the safest cities in the world.
Enjoy the multicultured environment with the cosmopolitan structure of the city.
Take the chance to explore the city on 7/24 with a developed transportation network.
Broaden your horizons while learning a language in a city that hosts many cultural events.
Have the chance to take the first steps of your career while learning a language in one of the most important financial centers.
Explore new activities intertwined with sports in the city and at the same time improve your mind and language.
Use the advantages of living in Toronto, one of the biggest student cities, and make new friends from all over the world.
Adapt to Toronto in a short time thanks to friendly people in the city.
Learn English expeditiously with the expert staff of Mentora Language Academy.

mentora LANGUAGE ACADEMY Toronto

543 Yonge St-Second Floor Toronto, Ontario Canada,
M4Y 1Y5 / CANADA • www.mentoralanguageacademy.ca

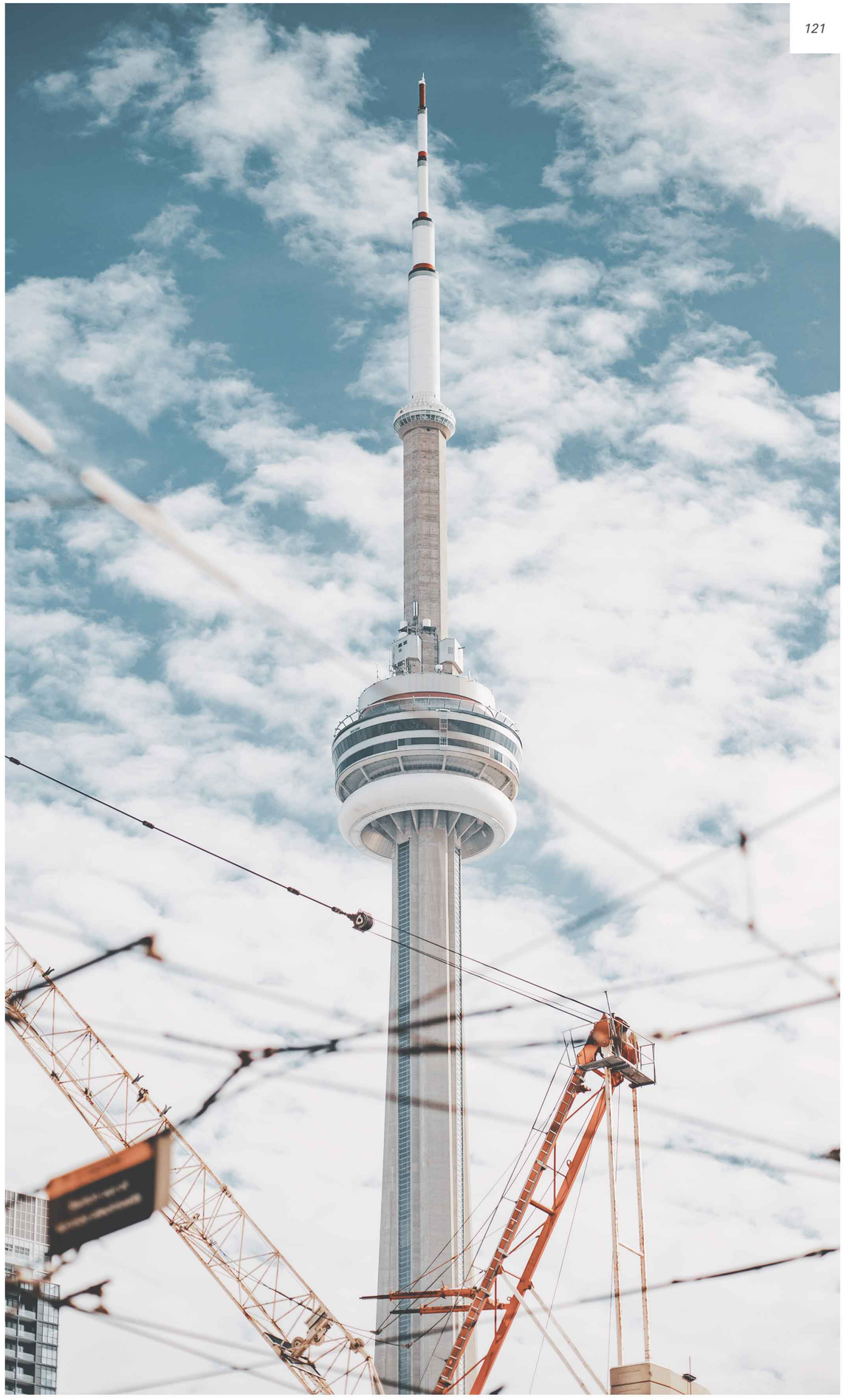

EDUCATION BEYOND BORDERS

MENTORA LANGUAGE ACADEMY PLYMOUTH

Plymouth will develop students' creativity and ethical approach to contribute wisdom, compassion, and leadership to create a global society. With extensive English language studies, experienced teachers guide our students through a challenging and stimulating curriculum and encourage them to take responsibility for their learning. Historical Plymouth city, known as "Ocean City of Britain", is famous for its sea legacy and the historic Barbican district with its cobblestone streets. The Mayflower Steps is the place which the group called the Pilgrim Fathers sailed to the New World in 1620. Mentora, located in this great city, not only enables students to develop their English language skills but also their culture and experience.

Our students enjoy the friendly, personalized a professional environment, high-quality, communication-based, small groups of language lessons. Mentora Language Academy Plymouth maintains the highest standards of academic excellence and ensures that the flexible curriculum meets students' needs and develops the skills necessary for lifelong learning.

ABOUT PLYMOUTH

Learn a language in a peaceful environment with the safe structure of Plymouth.
Quickly adapt to Plymouth thanks to the friendly people of the city.
Enjoy learning a language at the green spaces and parks of the city.
Spend quality time exploring the history of the city, which is the perfect bridge between past and present.
Use the opportunity to spend time in Plymouth while learning a language at reasonable prices.
Enjoy a peaceful life while studying in one of the happiest cities in the country.
Take the opportunity to make new friends all around the world in one of the United States' leading student cities.
Don't miss the chance to invest in your career in the city of major shipping companies.
Speed up your language development with activities you can find whenever and wherever you want.
Improve your taste and language in various world cuisines.

mentora LANGUAGE ACADEMY Plymouth - UK

1 Birdcage Walk, London SW1H 9JJ, UK
www.mla-uk.com

EDUCATION BEYOND BORDERS

MENTORA SPRACHSCHULE

Mentora Sprachschule located in the heart of Berlin combines the best scientifically certificated approaches in language education. Our teaching staff has not only linguistics but also the pedagogical methodology and the intercultural awareness needed to provide a solid and sophisticated language education.

Lessons are given in small groups in a friendly atmosphere that allows our faculty members to consider the personal background and personal needs of our students. In English or German schools, our students learn from and with each other. Language tandems assist participants in developing communication-oriented skills.

ABOUT BERLIN

Complete your language education with rich activities in one of the most dynamic cities in Germany.
With Berlin's multicultural structure, learn a second language by experiencing it.
Do not miss new career opportunities in the city of well-established companies while continuing to learn the language.
Have the chance to enhance your cultural background while developing your language with the historical structure of Berlin.
Reflect your high energy to language learning with the positive atmosphere of summer.
Learn a new language and make friends among the friendly people in the city.
Broaden your horizon and language in Berlin, which hosts some of the special art and cultural events of the world.
Have new experiences during your stay with the active nightlife of Berlin.
Complete your language education in touch with nature and a city full of green spaces.
Experience new tastes with the rich cuisine of Berlin while learning a new language.

mentora sprachschule

Salzufer 6 10587 Berlin / GERMANY
www.mentora-sprachschule.de

UNITAR & CIFAL

***Bahçeşehir University** is the education partner of CIFAL in Turkey.*

International Training Center for Authorities and Leaders (CIFAL), affiliated with the United Nations Institute for Training and Research (UNITAR), has chosen Bahçeşehir University as the only education partner from Turkey among the international education centers it has opened in 18 different locations around the world.

The title of "the United Nations Institute for Training and Research Turkey President" was given to BAU Chairman of the Board of Trustees Enver Yücel by UN Assistant Secretary-General Nikhil Seth.

CIFAL Centers affiliated to UNITAR, which is the education branch of UN, gives training activities in various countries around the world. CIFAL conducts a wide range of training activities in countries through workshops, seminars, conferences, side events, and online courses. CIFAL Istanbul Center that is going to be established in Turkey in partnership with Bahçeşehir University, will act accordingly to the 2030 Sustainable Development Agenda.

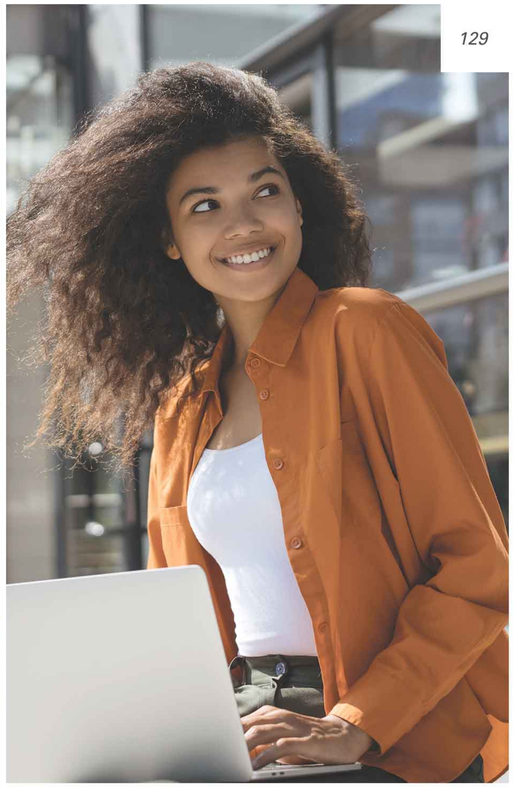

MAKE IMPACT CONSORTIUM

Global opportunities in education and digital facilities
are with you in Bahçeşehir University by MIT's power.

Bahçeşehir University become the newest member of the Make Impact Consortium that MIT established and leads. With this agreement, you have the opportunity to receive mini-master certificates and special education from MIT, a chance to participate in summits and education seminars organized in 20 different cities around the world, and to carry out research projects with member universities.

Universities can communicate with each other on 7/24 and organize joint online educations, seminars, and webinars through Mobius App mobile and internet application developed by MIT. You too can find out what is happening at other universities within the consortium and what research is being done, find academicians and students you can work with, and develop joint projects. Alongside this, a university student who is a member of the consortium can have the chance to research with other member universities and use the facilities of that university!

Thanks to BAU's initiatives, Turkey is now among the countries such as the USA, Canada, Australia, Japan, France, Spain, Colombia, Israel, Saudi Arabia, Jordan, The United Arab Emirates in the consortium, which serves many purposes such as connecting all member universities through the same system, enabling students and academics to communicate with each other and facilitating project production.

make impact

UNIVERSITY GLOBAL COALITION

As BAU Family we contribute to a sustainable future by being a member of the United States' University Global Coalition, which was established with the mission of implementing partnerships with universities and higher education institutions that are at an international level. As a member of the University Global Coalition, we raise awareness in our students about the problems our world faces and inspire them to generate solutions that will support "Sustainable Development Goals".

We develop the leadership skills of our students whom we ask to play an active role in a sustainable future and encourage them to develop interdisciplinary, intersectoral, intercultural, and cross-boarders projects.

We build a sustainable future altogether.

BAU
Bahçeşehir University